MPLE STOCKS
D MARKETS TO BE
UND ON PAGE SIX

THE CHRONICLE-TELEGRAM

Full Leased Wire Report of The Associated Press

L. 1 NO. 371. ELYRIA, O., WEDNESDAY, SEPTEMBER 15, 1920 PRICE THREE CE

SHOW
OHIO: Thunder... ernoon Or Tonight

.OCAL BARBERS WALK OUT ON STRIK

ddition of Women's Vote Raises Number Of Voting Precincts

Now Has Twenty-four Precincts Instead of Fifteen---New Boundries As Laid Out Are Announced

On account of the addition of the women's vote this it has become necessary to form a number of new ncts in Elyria, in order to relieve the clerks and es from caring for so many voters.

James B. Seward, chairman of the Lorain County d of Elections has completed the work of laying out erritory that will be embraced in the various voting ncts. In some precincts there were nearly five red voters and it was impossible for the officials to for them during the rush hours.

city is now divided into four precincts instead of By reducing the size of the ts, many voters will have ta their former voting pre- nd a glance at the descrip- ven below will inform them hey are now obliged to reg- d vote.

tration days have been set tember 30th, October 7th, d 16th. At that time all the in the city will be required ster, which is an event that each presidential year.

wing are the precincts as for the coming elections—

ard Pct. A—
Territory east and north of d bounded on east by a ning north along the center wood Street to Corporation oth at Washington avenue rison street.

ard Pct. B—
erritory east of the center wood and bounded on south e running east from Glen- ong the center of Ridge to dge; thence westerly along f East Bridge to N. Y. C. nce east along N. Y. C. Ry. arup St. on the east by a ning north along the center arup St. and the rear of ing west on Harwood St. ng both sides of Harwood) ration line Booth at Perry

ard Pct. C
Territory east of Harwood center of Northrup, be- . Y. C. Ry. and North Cor- line. Booth at Olive and d.

ard Pct. D—
ning at N. Y. C. Ry. on ton Ave. thence south on ton Avenue to Broad St.; ast along the center of t. to Park Place; thence ong center of Park Place River to undercut; thence terly along center of East St. to Ridge; thence west nter of Ridge St. to East hence north on East River of Harrison; thence west bank and west and south er bank to place of begin- oth on Tannery St. at

rd Pct. E—
rritory between N. Y. C.

ntinued on page six)

EN SHOW TEREST IN STRAW VOTE

iderable number of bal- already been received at in the straw vote being the benefit of the women ir presidential preference. t of the first day's ballot- be made known in tomor- ver. A new voting place opened at O'Donnel's at the green line wait- Ballots can also be se- d voted at McHenry's arket. Conry's grocery mis' book store and at icle-Telegram office.

nen's Straw Ballot for President

For President
Warren G. Harding
James M. Cox
Husband, Father or Brother is a
Republican
Democrat

LITHUANIANS AND POLES BATTLE

Fighting Resumed Between Slavic Nations Says Polish Official Statement

WARSAW, Sept. 15.—The Lithuanians and the Poles are again engaged in hostilities, it is announced in tonight's Polish official statement. Fighting has been resumed between the two forces in the Suwalki sector, near the German border.

LITTLE CHANGE IN MAYOR'S CONDITION

LONDON, Sept. 15.—Little change in the condition of Lord Mayor Terence Mac Swiney, of Cork, was reported this morning by the physician of Brixton prison, where Mac Swiney is incarcerated.

In his report to the home office however, the physician declared "Increased weakness" was noticeable.

The bulletin issued by the Irish Self-determination League read:

"This is the thirty-fourth day of the strike. The lord mayor passed a somewhat better night and had a few hours sleep. The pains in the body and limbs continue. He is still conscious and his mmind is active."

YOUNG BUSINESS MEN DISCUSS WEDNESDAY AFTERNOON CLOSINGS

The proposal to close all Elyria places of business every Wednesday afternoon throughout the entire year was the chief topic for discussion at the dinner of the Young Men's Business club, held last evening at the Chamber of Commerce. The proposition met with considerable favorable comment, and sentiment, so far, as expresesd at the meeting, indicated that the men present generally favored the plan. It was voted that a committee be appointed to look into the situation and report to the club membership on the matter.

At the meeting which was attended by over sixty men, it was also voted to pay the secretary twenty-five dollars monthly after November, owing to the growth of the club's activities.

O. S. Clark of the Y. M. C. A., who leaves for Portugal, October 18, was presented with a bill folder as a farewell gift from the club, of which he has been an active member.

At the close of the business meeting those present were entertained by Albert Wilker, Lorain comedian, assisted by Fred Brown, a member of the club.

City Annexation Hearing October 7

The county commissioners announced today that the next hearing on the city's annexation case would be conducted on October 7. The case was set for today but could not be heard on account of City Attorney Baird being busy in an appropriation case.

WOMEN SHOULD PARTICIPATE, SAYS HARDING

Country Best Served if All Take Part in Politics, Nominee Tells Feminine Leaders

MARION, Sept. 15.—In a message addressed to the republican womens organizations of America and the women's Harding and Coolidge clubs, Senator Harding today set forth his views on women in politics and whether they should align themselves with the republican party. "Our country will be well served by the participation in politics of all her citizenship," he said.

The message is addressed to Mrs. Ray F. Zucker, president of the womens Harding and Coolidge club of New York City, and is sent to all women's orgnizations.

In his message he referred to the league of nations, declaring, that women are too wise and too fine in moral sense, to listen to technical discussion tending to prove that having made a moral promise by an indefensible international agreement we could induce congress to withhold the action needed to perform our moral obligations. We must measure our obligations in determination to live up to them.

The message said in part:

"I beleve that before we emphasize the need for any new voters to join a particular political party, we must emphasize the need for their joining some party, and giving to the party of their choice their service, conscience, wisdom and loyalty.

"Our two party system has wrought progress and prosperity to America, and the party not in power has always proved capable of gaining influence to check recklessness or wilfulness of the party having control.

"We must point out especially to women that our own party offers to them the best hope of measures of social justice, aimed at preservation of our human resource and of the American home.

"We republicans are committed to a policy of solving housing prolems and encouraging home owning. The platform of our opponents fails to consider this subject. We have declared specifically for a long list of social justice and social welfare measures, unmentioned by the democratic platform. We stand now, as the republican party stood before the war, for participation of our relationship in formation of the peoples free will. It is needless to point to the fact that democratic votes in our congress and democratic governors and democratic legislatures of democratic states,

(Continued on Page Six)

MEXICANS ASK RAISING OF LIQUOR BAN

MEXICO CITY, Sept. 15.—Petitions asking the government to raise the ban against the sale of intoxicating lquors, which was announced last week and which ordered all drinking places in the capital closed from early Saturday afternoon until Sunday morning, have been received in large numbers by the government. No consideration has been given them according to a statement made last night by Provisional President De La Huerta. Ths attitude on the part of the administration is considered to reflect its intent to take steps to carry out its proposed "dry" program.

GRANT DUNN ASKS DIVORCE

Grant Dunn of this city, began suit today against Florence Dunn, asking the court to grant him a divorce. He states that his wife has sworn at him, called him bad names, slapped his face, refused to do her household work, run around nights and refused to tell where she had been, and finally left him in August and has refused to return. Under the circumstances the plaintiff honestly believes he ought to have a divorce.

Hospital Notes

Admissions—Mrs. H. P. White, R. D. 1; Mrs. John Puner, Lorain; Mrs. P. J Wood, Middle avenue; Mrs Walter Cornish, R. D. 1.

Born: To Mr. and Mrs. Howard Martin, Prospect street, a daughter; to Mr. and Mrs. Clyde Armstrong, East Second street, a son, and to Mr. and Mrs. Earl Wheeler Chestnut street, a daughter.

Discharged: Mrs. Dorothy Perry and baby, Stanford avenue; Mrs. John Becker and baby, Vermilion; Mrs. M. A. Jacobs West Fourth street; Russell Roig, Dewey avenue.

DANISH GIRL SCOUT IS MAKING TRIP AROUND THE WORLD ALONE

Miss Estrid Ott.

A slim girl in short skirts has arrived alone in New York on the first lap of a little globe trot which no other girl has ever made before. She is Miss Estrid Ott, Denmark's youngest authoress and leading Girl Scout, and she has ventured forth on this world-wide swing to call on her scout sisters in every land, and incidentally to give an exhibition of what a Girl Scout can do in the way of taking care of herself.

OVERLAND CO. LAYS OFF MEN

Night Shift Eliminated and Retained Men Put on Five - Day Week Basis

The Willys-Overland Co. last evening laid off several hundred men. Laid off workingmen said the number is over 500. Factory officials said it would be several days before they would know the exact number laid off.

Officials today said that the night force has been eliminated but that all the departments are kept in operation. The plant also has gone on an eight hour day limit and five days a week basis.

"Whether or not more men will be laid off towards the latter part of the week depends entirely on working conditions," said an official of the company.

APPROPRIATION CASE UP TODAY

Probate Judge Wilcox is engaged today in hearing the appropriation case of the city of Elyria against Anna W. Hoag to obtain the right of way through her land for laying the main line of the waterworks extension.

Before going into the case the city made a tender to the defendant, but it was refused. The jury was then called and the case was at once started. The entire case rests on the value of the land and how much the city should pay for the right of way through it. Witnesses familiar with the premises are being heard today.

Prepare to Send Soldiers Bodies

CHERBOURG, France, Sept. 15.—Preparations for shipping to the United States bodies of American soldiers who fell on the battlefield or died on French soil are going forward here. Hundreds of carpenters are building coffins, while scores of seamstresses are making the funeral ornaments which will be placed upon the coffins, when they are sent back to the United States.

Great warehouses have been transformed into mortuary chapels and tapers are kept burning around a huge catafalque, which is in readiness to receive the bodies as they reach Cherbourg from the front. The American transport Antigone, with a cargo of lumber for coffins, arrived here today.

PRESIDENT OF FRANCE TO RESIGN

Cabinet Meeting Scheduled For Friday to Take Up Question

PARIS, Sept. 15.—President Deschanel will undoubtedly be obliged to resign because of his ill health, and the question of the presidency will be taken up by the cabinet Friday, according to a semi official communique issued this evening.

Reports that the resignation of President Deschanel was imminent because of his failure to regain his health, were given color today by preparations already apparent here for the meeting of another national assembly which would elect his eventual successor.

Great activity was observed this morning among the staff at the palace, which hustled itself making ready the assembly chamber where the senate and chamber of deputies met in joint session to select a president of the republic.

Meanwhile, the employes in the Hotel Des Reservoirs, the principal hostelry of Versailles, were busily engaged all the morning registering reservations that were coming in for tables for the luncheon which is a traditional feature of such assemblings.

LOCAL VETS WILL ATTEND CONVENTION

A considerable number of local veterans are expected to leave next Monday morning for the national G. A. R. encampment at Indianapolis, Ind. The Elyrians of the 124th Ohio Volunteer Infantry are planning on turning out in force. Among those who have made defite arrangements to go are John Cole, George Johnson and Fred C. Smith of this city.

The men announce that a special train will leave Cleveland at nine o'clock in the morning. The local delegation will board the train at Grafton, leaving Elyria at 8:20 city time, in order to make connections.

Local Oil Company Locates Big Well

The Elyria, Lorain and Wooster Oil & Gas Co., have struck a 1,000 bbl. oil well in Stephans Co. Texas, at the depth of 3,165 feet. Th gusher is featured in an elaborated article in the Western Oil Darrick published at Oklahoma City, Oklahoma.

Thirty Leave Work When Request For Wednesday Half-Holiday Is Refused

Practically All Shops In City Affected by Walkout of Tonsorial Artists---Strike Is Result of Three Weeks' Dispute Over Wednesday Proposition---No Settlement in Sight As Both Sides Stand Firm

BRIDEGROOM TO GO WITHOUT HAIRCUT

A young man rushed towards a striking barber this afternoon and said: "When are you going to work? I need a haircut and I get married tonight."

The barber told the man that the barbers were on strike and informed him that if he went into a shop that he would be "off of him for life."

"I'll let my 'wife' cut my hair if that is the case," said the Benedict-to-be.

Over thirty Elyria barbers went on strike this noon when the master barbers or shop owners refused to grant the Wednesday half-holiday.

There are eighteen barber shops in Elyria and all except four are effected by the strike.

Strike leaders this afternoon declared that they would continue on strike until their demands are met.

Barber shop owners this afternoon said they will not acquiesce to the demands and are making an effort to keep their shops open, doing their own work. Several of the shops are closed this afternoon while the proprietors are scouting around for help.

Barber shop owners said every effort would be made to replace the striking barbers with other barbers. It is said that no effort would be made to secure non-union barbers as 14 of the 18 shops in Elyria are unionized.

Argue Three Weeks

The master barbers or shop owners and the journeymen barbers have been arguing over the Wednesday afternoon closing for three weeks.

Striking barbers had placed no pickets near the barber shops this afternoon. Pickets are expected to be placed, however. Striking barbers this afternoon turned a number of customers away from barber shops which are open.

Striking barbers this afternoon said all they want is a fair deal. They said that clerks in local stores who work less hours have gotten and are getting the Wednesday half-holiday and they felt that they are justified in having equal consideration.

The barbers' union held a special meeting last evening and by an almost unanimous vote decided to stick to their resolution of demanding a Wednesday half-holiday.

Petition Circulated

Master barbers circulated a petition, unanimously signed, opposed the move and deciding to block any moves which they felt were detrimental to their business.

The resolution passed by the journeymen barbers demanded the Wednesday half-holiday the year round.

The journeymen barbers had first agreed to demand individual half-holidays off each week. At the special meeting last evening it was argued that this is detrimental to the smaller one and two-man shops, which would be handicapped with one man off. It would mean that the one-man shops would have to close while other shops kept open. The union men agreed that in all fairness all barber shops should be closed at the same time just the same as rules and regulations now governing the opening and closing hours and the minimum wage scale.

What Owners Say

The barber shop owners said they had agreed to give the individual half-day off weekly for the remainder of this year and then next June, July and August close on Wednesday afternoons. This the barber shop owners said was unsatisfactory to the journeymen and that they insisted on the Wednesday half-holidays going into effect immediately. The union barbers state that practically all Elyria stores will probably remain closed on Wednesday afternoon the year round. They felt that they have been getting the worst of it by not having the Wednesday half-holiday along with the other workmen in local stores, banks and shops.

Striking barbers said this afternoon that there is no aim to the strike other than a desire to improve their working conditions.

MURDERER OF DARTMOUTH LAD GETS 15 YEARS

BULLETIN

WOODSVILLE, N. H., Sept. 15.—Robert T. Meads of La Grange, Ills., Dartmouth college junior, who shot and killed Henry E. Maroney of Medford, Mass. a fellow student, after a drinking bout in a college dormitory last June, pleaded guilty to manslaughter today. He was sentenced to serve 15 to 20 years at hard labor in the state prison.

RESTAURANTS MUST POST PRICE LISTS

COLUMBUS, Sept. 15.—The decision arrived at by State fair price commissioner John Pfeifer Monday after a conference with assistnat U. S. District Attorney Ford to order all Ohio restaurants to post price lists in their places of eating, was carried out in an executive order sent to restaurant owners throughout the state today.

A copy of this order was contained in a letter to all county fair price commissions asking them to enforce the order rigorously.

STATE PLANNING NEW BUILDINGS

COLUMBUS, Sept. 15.—Imperative need of large quarters has caused decision by Ohio State University authorities to start work early next spring on two new buildings, a woman's building and chemistry hall. $240,000 was made available two years ago for the women's structure and $110,000 for the other, but construction was delayed because of high prices of materials.

Marriage Licenses

Manuel H. Baker, 23, draftsman and Mabel H. Warner, 23, stenographer, Elyria.

Joseph Bell, 39, carpenter and Della McBride, 40, Elyria.

Franklin Spayed 47, cook and Carrie Sherman, 45 Wellington.

Paul Cuenin, 25, fireman, and Ebba Erickson, 22, clerk, Lorain

Carl Beck, 23, plumber, Avon Lake, and Viola Jackson, 19, clerk Elyria R. D. 1.

THIS MUST HAVE BEEN SOME BATTLE

LOS ANGELES, Sept. 15.—One hundred and sixty accident and injury claims were filed here today with the workmen's state industrial commission by motion picture actors and actresses who took part in a battle scene that was photographed last week. Of the claimants by far the larger number were women.

BANDIT - SLAYER SENTENCED TO DIE

AKRON, Sept. 15.—Ernest Goldschmidt, 19-year-old bandit-slayer, today was sentenced to die in the electric chair at the Columbus penitentiary on Decmeber 31. Sentence was passed by Common Pleas Judge W. J. Ahearn before whom Goldschmidt pleaded guilty to shooting and killing Jacob and Morris Shearer, merchants, during an attempted holdup of their store in the down-town district a month ago.

Attorneys for Goldschmidt put up a plea of insanity. They brought relatives here from Homestead, Pa., to testify his mind was unbalanced by an injury suffered 10 years ago. They also introduced a letter Goldschmidt wrote to President Wilson asking him to help get the youth out of his "scrape" and suggesting that Judge Ahearn be "fired" if he refused to drop the case.

BANDITS FAIL IN MEDINA CO. BANK ROBBERY

MEDINA, O., Sept. 15—Four auto bandits early today made an unsuccessful attempt to rob the Sharon Center bank at Sharon Center, about seven miles east of here.

They were frightened away by Mrs. John Kohler, who raised a [illegible] upon hearing an explosion in the bank.

The bandits left 3 feather beds, 7 quilts and 30 empty sacks used to muffle the explosion.

The attempt was the second [illegible] in two months.

The bandits were handled [illegible] Akron, according to Constable [illegible] W. Dailey.

FORMER MA[illegible] DELI[illegible]
—J. C. Irwin, [illegible] shel, is dead [illegible]

Newspapers@Archive.com

Society

Telephone 2819

ROUND TABLE CLUB GIVES BANQUET TO MR. AND MRS. COMINGS

...t and oratory featured the ...ing last evening when the ...ers of the Round Table club ...red at Albers Villa at a fare-...banquet tendered as a courtesy ... and Mrs. W. R. Comings, ...rs leaving Elyria this week ... month's stay in Cleveland ... their departure for Hono-... Hawaiian Islands, where they ...ake their future home.

...beautifully appointed ban-...tables were arranged for 24 ... and following a program of ... was presented which were ...al and given in a most hum-... vein, with the exception, of ...se presented by Mr Com-... on "Looking Backward," ... was the history of the club ...s organization ten years ago ... Mr. Comings himself was the ...ser and one of the Charter ...ers. The reminiscent re-... of Mr. Comings were most ...ly expressed and met a most ...sive cord in the hearts of ...present.

...rney Lawrence Webber was ... Master, and in his inimit-...ay kept the ball of merri-...and humor rolling through-... entire program.

Frank Wilford responded to ... with a droll dissertation on ... Experiences of a Big Game ...'s Wife"; George Snyder ... most humorous original ...on "The Relation Between ...'s Suffrage and My Home ...Test."

W. R. Bartlett responded ... pathetic story on "Our ...e, or Why I Prefer the ... to the North Pole."

W. R. Comings, who has but ...y returned from a delightful ... Honolulu, and whose love ... sunny isle has induced Mr. ...s to accompany her to make ...esidence there, presented a ...l paper on "Looking For-...

... Rockwood, expressed the ...nt and regret of the club in ... on "Au Revoir and Good ...and at its conclusion Law-...Webber presented the guests ...r a handsome steamer rug, ...ft from the members with ...ve and best wishes for all ...s in their new home. They ...so informed that they had ...as honorary life members ...Elyria Round Table club

...ers in attendance at last ...s affair were, Mr. and Mrs. ... Comings, Mr. and Mrs. ... Snyder, Mr. and Mrs James ... Mr. and Mrs. S S Hock-...r, and Mrs. W B. Hubbel, ... Mrs. A. B. Smith, Mr. and ...wrance Webber, Mr. and ...H. Hurst, Mr. and Mrs R. ...in, Mr. and Mrs. Ralph ..., Mr. and Mrs. W. R Bart-...s Lucile Hinman, Mrs. ...Wilford.

...AL DAMES ...DAY CLUB THURSDAY

...irst meting of the season ... members of the Colonial ...Birthday club will be held ...k on Thursday at the ... Mrs. F. D. Wooster, 625 ...ver street, the dinner to be ...t noon.

...ERARY CLUB HOLDS ...MEETING OF ...W YEAR

...rst meeting of the year for ... Literary Club was held ...y afternoon at the home of ...D. Adams of Twelfth street ...s. Florence Holcomb assist-...ss.

...teen members were in at-... and answered to their ...t roll call with some item ...st pertaining to their year-...am topics.

...rt business session was ...ich included the farewell ... of the retiring president, ...E. Handchy, as she gave ...l to her successor, Mrs ...sh, who will preside for ...ing year.

... and refreshments conclud-... meeting and the next ses-... announced for October ...en the club will be en-...d at the home of Mrs. Pearl ... Furnace street.

...RN STAR LADIES ...IVE FAREWELL ...S. TIDD

...nembers of the local chap-...he Order of Eastern Star ...rtain with a thimble party ...y afternoon of this week ... well courtesy to Mrs. Tidd ... street, who is leaving soon ... west, to make her future ... California.

...NTERTAIN ...MEMBERS

...and Mrs. W S Smith will ... this evening at their ... 140 Beverly court at a ...g of the members of their ...school classes of the United ...rian church.

...DAY SURPRISE ...RED MRS. WILSON

...ome of Mrs. L. B. Wilson ...r avenue was the scene of ... time yesterday afternoon ...ing, when a company of ... gathered in honor of her ... anniversary, the affair be-...ranged by Mrs. Thomas ...d Mrs. John Bruce of Am-... Guests in attendance in-... Mrs. Patton of Iowa, Mrs ... Bruce, Mrs. Fell, Mrs ... of Elyria and Mrs. Nellie ... of Wellington.

...ptous dinner was served ...ore leaving Mrs. Wilson ...ented a handsome gift by ...ny as a remembrance of ...

MUSICAL ART SOCIETY WILL PRESENT NOTED ARTISTS THIS SEASON

The Elyria Musical Art society announces the following artists, secured for a series of concerts to be given at the Rialto theatre the coming season

October 19—Yolando Mero and Louise Homer, Jr.

Dec. 7—May Peterson.

Feb. 1—The Cleveland Symphony orchestra and in March the choral department of the Musical Art society with a soloist.

Madam Mero is a pianiste of superb accomplishment. She has appeared in the largest music centers both as soloist with the foremost orchestras and in recital with great success Miss Homer, a young soprano who is making a name for herself, will arouse particular interest, being the daughter of Madam Louise Homer of the Metropolitan Opera company.

May Peterson, another American soprano of Metropolitan fame has won for herself a place in the front rank of artists.

The Cleveland Symphony orchestra needs no introduction to the people of Elyria. The warm reception accorded them last year warrants their return. The choral department numbering approximately one hundred voices will again appear under the direction of Prof Koessler. The soloist will be announced later.

Mrs. James Thomas is chairman of the concert committee; Mrs. Frank Wilford, chairman of the program committee announces a series of seven afternoon programs to be presented by active members and two by student members.

The year's study will be largely concerned with American compositions Mrs E E Critz, a charter member of the society, will be heard with pleasure on one program. Mr. Alvin Bemis, popular violinist of this city will appear in recital.

Last season the club membership was increased from something over one hundred persons to three hundred and fifty-five. A new Steinway grand piona was secured, a course of four delightful concerts were offered the public and nine afternoon programs of French compositions to the members of the society.

FAREWELL COURTESIES FOR MRS. HARCUS

Mrs. Jobson Harcus of 547 Lodi street, who will leave Elyria soon for Tampa, Fla., where she expects to make her future home, has been the honor guest the past week at a series of farwell parties which included a breakfast party given by Dr. and Mrs Arnold of West Bridge street, a dinner party by Mr. and Mrs. J. B. Jobson of Lake avenue, a dinner by Mrs Christopher Harrison of Furnace street and today Mrs Geo. Bruce of Lodi street, is entertaining, this affair to be followed by another tomorrow afternoon at the home of Mrs. Harrison on Lodi street

SISTER AND BROTHER MEET AFTER THIRTY-TWO YEARS' SEPARATION

Mrs. Mary McGowan and daughter Ella, arrived in Elyria yesterday from Motherwell, Scotland, to be the guests of Mrs McGowan's brother, Frank Rourke, of 245 Bath street and this being the first time brother and sister had met for over thirty-two years, the reunion at the Rourke home is a most happy one.

POST-NUPTIAL AFFAIR PRESENTED HARRIET COOK FRENCH

Mrs Charles Fell, Sr., entertained this afternoon at her home on Middle avenue, at a shower for Mrs Harriet Cook French, daughter of Mr and Mrs Howard Cook, whose marriage with Max French, son of Dr. and Mrs. G E. French, also of this city, was recently announced.

PERSONALS

Mr and Mrs Martin Denman of Fifth street are entertaining as their guest, Mr Denman's brother, L. B Denman of Lincoln, Neb

Mrs G R Garver, who has been making her home at Hotel Andwur sonce her return from Strausburg and Steubenville, where she spent the summer, left today for Cleveland, where she will make her residence at Doane Brook hotel.

Clayton Harpster of West avenue left this week for Columbus, where he has enrolled for the ensuing year with Ohio State university.

Miss Gertrude Wack of Third street left this week for Camden Point, Mo., where she has accepted a position in the Missouri Christian college as instructor in history.

Lieutenant Colonel Van Dusen and wife have returned to Elyria from Washington, D. C., for a sojourn at their home on Middle avenue

Mr and Mrs Claude Bivin and Mr. and Mrs M F. Harrison of the Colonial expect to leave soon for a motor trip to Texas, where they will stop at many points of interest.

Dr. W H. Hull of Eastern Heights boulevard, who was recently called to Cincinnati by the illness and death of his mother, has returned home, but Mrs. Hull, who accompanied him will remain for a few days longer stay.

Mr and Mrs. Will Whitney and Mrs Wilford Granger left yesterday for a motor trip which will include visits in Toledo and other cities.

Mr and Mrs. J. D. Lickorish of 432 Cleveland street, who have been enjoying a motor trip through Michigan, have returned home.

Mr. and Mrs. L D. Hamlin of Seventh street, leave today for Columbus, where they will visit the Misses Fay and Irene Hamlin.

Dr. Alice Reefy Arnold and son, Park, who have been spending their vacation at the home of Dr. Arnold's mother, Mrs. F. S Reefy of Third street, are returning this week by motor to their home in New York City and will be accompanied part way by the Misses Eva Alta and Ada Reefy, who will return by rail. The party expects to stop enroute east at many places of interest.

The members of St. Ann's Sewing Society at St. Mary's Church will be entertained on Thursday afternoon of this week at the home of Mrs. T. A. Conway of 225 East Third street.

The members of the Sons and Daughters of Liberty will meet in G. A. R. hall on Thursday evening of this week.

Attorney Frank Wilford and C. E. Hancock left last week for the Rocky Mountains, where they will participate in a big hunt for grizzly bear and deer.

Arthur E Burnham of Second street and guest Frank Fuller of Los Angeles, Cal., left this week for a trip to Duluth on a freighter.

Miss Lucile Hinman, who has been spending the past several months in Denver, Col., has returned to Elyria and will again occupy her home on Ninth street.

Miss Mable Smith of Cochranton, Pa., is a guest at the home of her brother, Rev. W. S. Smith of Beverly Court.

The many friends of Mrs. A. R. Webber of Washington avenue, will be glad to learn that she is somewhat improved from her recent serious attack of acute neuritis.

Mr and Mrs R I. Henderson of Harvard avenue are entertaining as their guest, Mrs Hendeson's brother from the south

A merry group of girls met at the Settlement house yesterday afternoon, from which place they went to Ely woods, where they indulged in a corn roast and picnic supper.

Announcement was received by Elyria friends this week of the birth of a daughter to Mr and Mrs. William M. Myers of Detroit, Mich. Mrs. Myers was formerly Mrs. Helen Sneff of this city and has a host of friends here who are extending congratulations.

Mrs. Robert Horn arrived this week from Marian, Ind., to the home of her daughter, Mrs Carl Drake, called by the illness of Mr Horn., whose condition is improved. Mrs. Horn has been spending the past year with Mrs Drake but was on a visit to another daughter.

Mr. and Mrs. George Snyder and family of Columbus street have returned to their home after their summer's sojourn at the Washburn cottage at Frankfort, Mich

Theodore Loughry, son of Mr and Mrs. J B. Loughry of Grace court, will leave next week for Pittsburg, Pa., where he has enrolled in the Carnegie School of Technology for the next year

AT HOME
Dr. W. H. Hull
403 Lorain Co. Bank Bldg.

Sure Relief

BELL-ANS FOR INDIGESTION

ORTON CLARK TO ENTER 'Y' WORK ABROAD

The local Young Men's Christian Association is soon to suffer a very severe loss in the departure of Orton S Clark, its membership secretary, who has resigned to accept an appointment under the International Committee of the Y. M. C. A as one of its Secertaries in Portugal. Mr Clark's appointment to this important position comes as a result of his special fitness for the task, he having been born in Brazil and speaking the Portugese language as fluently as he does English His father, Myron A. Clark, who died just a few months ago in Brazil, was the first secretary of the Y. M C A. to go to open and establish this work in South America, and it has been the son's ambition to some day take his place in this foreign work of the American Association

Mr Clark came to Elyria in August, 1918, from Freeport, Illinois and while here has been membership secretary as well as having charge of the dormitories and office of the local Association He has organized and carried through two of the most successful membership campaigns which the local Y has ever had the membership of the Association has been very much enlarged under his leadership and the receipts from membership fees during these two years have been the largest the Association has had since its organization Who his sucessor in the local Y will be can not be announced at this time

His resignation takes effect October 1st, and he and his family sail from New York October 18. Mrs Clark and the baby have already gone to the former's home in Dayton to visit her parents until their sailing date

Hundreds Attend Fall Style Show

Hundreds of ladies attended the fall style show at the Meithe store last evening where they inspected the new fall creations in ladies ready-to-wear suits, coats, furs and hats, which were shown by handsome living models from Cleveland A novelty in this line was the showing of girls' and misses' ready to wear suits, dresses and blouses for fall and winter wear with little misses acting as models

On the first floor the silk department, with Mr MacIver in charge, was resplendent in its display of silks from New York in gorgeous colors furs and a display of Irish linens, hand work Scottish lace and Maderia scarfs and centerpieces of hand work

The decorations of the big store were in charge of Mr Verbeck and consisted of palms and autumn leaves and decorations The window display in full colors of black and gold with Egyptian back ground, attracted especial attention Music was furnished during the evening by Mrs Chapman's orchestra, and rosebuds were given to the ladies as souvenirs

Resinol
does wonders for sick skins

That itching, burning skin-trouble which keeps you scratching and digging, is a source of embarrassment, as well as of torment to you Why don't you get rid of it by using Resinol Ointment? Physicians prescribe it constantly. In most cases, it stops itching instantly and heals eruptions promptly. It is very easy and economical to use.

Sold by all druggists. Resinol Ointment should usually be used by Resinol Soap

REPORT OF CONDITION OF

The Lorain County Savings & Trust Co.

The Lorain County Savings & Trust Co., at Elyria, in the State of Ohio, at the close of business Sept 8th, 1920.

RESOURCES		Dollars Cents
Loans on Real Estate		948,774 64
Loans on Collateral		895,262 40
Other Loans and Discounts		1,493,579 00
Overdrafts		none
U S. Bonds and Securities (Items 5-6-7-8)		106,196 20
State, County and Municipal Bonds		22,000 00
Other Bonds, Stocks and Securities		556,611 67
Banking House and Lot		240,000 00
Furniture and Fixtures		21,954 97
Cash Items		6,202 56
Due from Reserve Banks and cash in vault (Items 18-18-19-20-21)	625,247 86	
Exchanges for clearing	8,520 62	633 768 48
Foreign Money		101 92
Other Assets (Items 26-27)		434 71
Total		4,924,984 75
LIABILITIES		
Capital Stock paid in		250,000 00
Surplus Fund		300,000 00
Undivided Profits less expenses, interest and taxes paid		20,308 38
Reserved for Taxes		4,941 29
Individual Deposits subject to check (Items 34-35)	1,697 624 41	
Demand Certificates of Deposit	36,647 36	
Cashier's Checks outstanding	2,567 38	
Certified Checks outstanding	2,488 55	
Due to Banks and Bankers	97,739 98	
Dividends Unpaid	283 50	
Time Certificates of Deposit	208,824 79	
Savings Deposits	2,302 786 95	
U. S Postal Savings	772 21	4,349,735 13
Bills Payable		none
Total		4,924,984 75

I, Alvin J. Plocher, vice president of the above named The Lorain County Savings & Trust Co, do solemnly swear that the above statement is true to the best of my knowledge and belief

ALVIN J PLOCHER

State of Ohio, County of Lorain.
Subscribed and sworn to beforeme this 14th day of Sept, 1920

D. W MYERS
Notary Public.

Correct-attest:
J. G. TUFFORD
F. A. SMYTHE
F. M. BOYLAN
Directors

At The Leading Elyria Theaters

AMERICAN

4 Days Starting Today
SEE
BURNING DAYLIGHT
With an All Star Cast Including
MITCHELL LEWIS
Master Novel of the Ice-bound North by
JACK LONDON
Produced by
C. E. Shurtleff Inc.
Directed by
EDWARD SLOMAN
A Soul-Stirring Picture of The Far North

DREAMLAND

TODAY
EDDIE POLO
In the Great Serial
THE VANISHING DAGGER
Also 2-reel Vitagraph
THE GHOST OF A CHANCE
And Comedy by
BALSING OVER THE BRINY BLUE

TOMORROW
Two Gigantic Serials
ANTONIO MORENO
In
THE INVISIBLE HAND
and
THE EVIL EYE

STRAND

Last Time Today
BESSIE BARRISCALE
In
HER PURCHASE PRICE
What Was "Her Purchase Price?"

Thursday, Friday, Saturday
MAY ALLISON
In
HELD IN TRUST
The Story of a Girl Who Couldn't be Bought

COLONIAL

Four Days Beginning Today
Georges Carpentier
In
THE WONDER MAN
An intriguing romance of American Society
And a scream of a comedy. It Happens in the Best Regulated Families.

Colonial Sept. 22-23-24-25
The Revenge of "Tarzan"

Riverview Park
Special Novelty Nights All This Week at
DANCING PAVILION
Everybody Welcome

GO TO
Candyland
HIGH GRADE CANDIES
DELICIOUS SODAS

Would Eliminate School Vacations

SACRAMENTO Cal Sept 15—Abolition of summer school vacations for all children between eight and sixteen years of age because the vacation period "induced habits of idleness and criminality among others" was advocated by Willis Wood, state superintendent of schools today.

Wood said legislation to eliminate vacations may be introduced at the coming legislature session.

Little Miss Wanella Roe, daughter of Mr and Mrs A H Roe of Pittsburg Pa., who has been the guest of her uncle and aunt, Mr. and Mrs J B Plumb of Third street the past four weeks returned to her parents' home yesterday

Mr and Mrs J F Burke and family and Mr and Mrs H G. Wilkinson and family of Berea who have been spending the past month at Bay View, Mich, returned to Elyria this week

NOTICE!

Sunday, September 12, marked the closing of Shore Inn for the season, and we hereby wish to extend our gratitude to our many friends and patrons.

Grebe and Kornman

Freckle Ointment
FRECKLES Positively Removed by Dr. Berry's Freckle Ointment
Your Druggist or by Mail 65c Send for Free Booklet
Dr. C. H. Berry Co., 2975 Michigan Ave., Chicago

"If It's Photographic —WE DO IT"
DAY STUDIO
136 Cheapside
Phone 2937

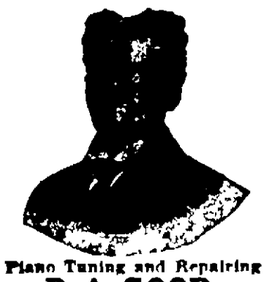

Piano Tuning and Repairing
D. A. GOOD
Elyria, Ohio
Leave Orders at Hart Piano Co.
Phone 2020

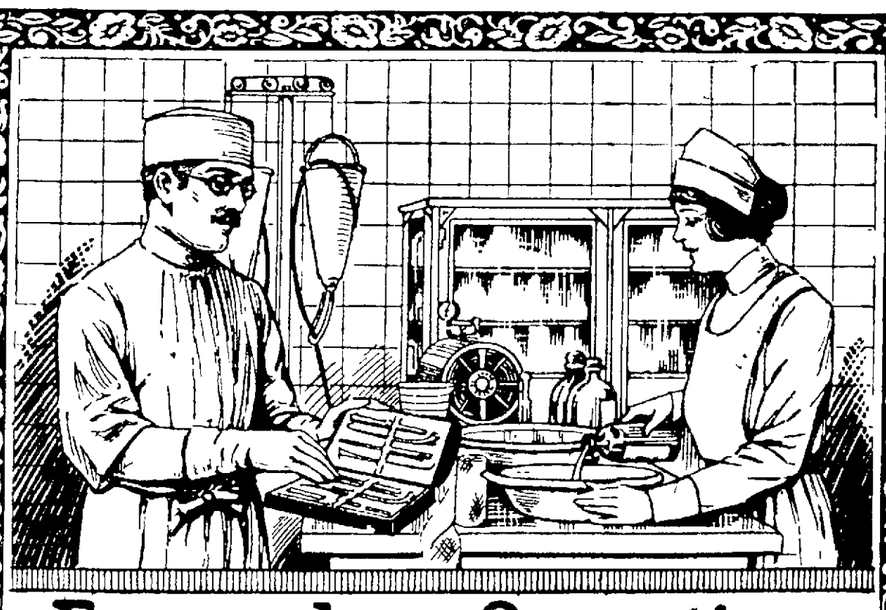

Escaped an Operation

There is nothing in the world a woman so much fears as a surgical operation. Often they are necessary, but often not; and many have been avoided by the timely use of that good old-fashioned root and herb remedy Lydia E. Pinkham's Vegetable Compound. If you are suffering from some dread ailment peculiar to your sex, why not profit by the experience of these two women whose letters follow?

These Two Women Saved from Operations.

Cedar Rapids, Ia.—"After the birth of my last child I had such painful spells they would unfit me entirely for my housework. I suffered for months and the doctor said that my trouble was organic ulcers and I would have to have an operation. That was an awful thing to me, with a young baby and four other children, so one day I thought of Lydia E. Pinkham's Vegetable Compound and how it had helped me years before and I decided to try it again. I took five bottles of Vegetable Compound and used Lydia E. Pinkham's Sanative Wash and since then I have been a well woman, able to take care of my house and family without any trouble or a day's pain. I am ready and thankful to swear by your medicine any time. I am forty-four years old and have not had a day's illness of any kind for three years."—Mrs. H. Koenig, 617 Ellis Blvd, Cedar Rapids, Iowa.

Sandusky, Ohio.—"After the birth of my baby I had organic trouble. My doctor said it was caused by too heavy lifting and I would have to have an operation. I would not consent to an operation and let it go for over a year, having my sister do my work for me as I was not able to walk. One day my aunt came to see me and told me about your medicine—said it cured her of the same thing. I took Lydia E. Pinkham's Vegetable Compound and used Lydia E. Pinkham's Sanative Wash and they have cured me. Now I do my own housework, washing and ironing and sewing for my family and also do sewing for other people. I still take a bottle of Vegetable Compound every spring for a tonic. I recommend your medicine to others who have troubles similar to mine and you can use my letter if you wish."—Mrs. Paul Papenfuse, 1325 Stone St., Sandusky, Ohio.

Thousands of Such Letters Prove the Curative Value of

Lydia E. Pinkham's Vegetable Compound

COLONIAL

"The Wonder Man"

ldn't fair to Faire Binney, the rming little leading woman of screen who plays opposite rges Carpentier, the idol of nce, in "The Wonder Man," the ertson-Cole production which s at the Colonial theatre to-to tell the story of how she the name of Faire, but it's too l a story not to be printed, cipally because she is not fair decidedly brunette with great brown eyes

er baptismal name was Fred-, but you couldn't call a n star that any more than could call her Mehitabel or nda Her friends and intim called her "Fritzie" but her t having taken place during world war that diminutive was ned upon as pro-German hat was a poor girl to do Be-ighteen and having a mind of wn, she was rather piqued at dea of everyone in the studio g to fit a name to her like a of shoes, and so she decided ke the matter into her own And she did, much to the of Maurice Tourneur pro-of "Sporting Life" in which play Miss Binney made her

e decided to call myself because I am not fair but " she said to Mr Tourneur, ng into his office on the occa-f the great decision "What u think of it?"

ur logic is just like that of nan," Torneur replied, "but god choice and if you're sat-it stands "

it did Miss Binney has Faire though dark ever since later "The Walk-Offs," Miss Allison has done one character calling for emotional expression—that of Vashti, the healer in "The Cheater" and so tremendously well was this departure from her thitherto lighter media of expression received that she has essayed the difficult task of making the wan little Mary Manchester actually alive

The story, according to advance information, revolves about the conspiracy of two unscrupulous bankers to retain possession of a rich young widow's fortune When she dies they engaged a young girl who resembles her closely, to impersonate the woman whose money they still seek to hold in trust

STRAND

"Held in Trust"

ever-increasing number of picture fans to whom May s every reappearance is an will have the opportunity ay at the Strand theatre to a golden-haired star enact a usual even in the long list successes that of Mary ester heroine of George Turner's magazine story sly printed in The Red lagazine

Stamped Envelopes Increase in Price

The postoffice department has once more boosted the price of stamped envelopes The old price was 54 cents for 25 stamped envelopes, which was at the rate of 16 cents a hundred for the bank envelopes Then the rate raised to 55 cents for 25 and recently it has been bosted to 56 cents which is at the rate of 24 cents a hundred for blank envelopes or $2 40 a thousand

GOITRE

Successfully Treated at Home by This Cleveland Lady With External Remedy

Note It would be illegal to publish these statements if they were not true

Miss Jeanette Dempsey 11114 Willowmore Ave Cleveland Ohio says in her own home paper the Cleveland Plain Dealer I have had an enlargement on my neck since I was 15 It caused me severe headaches and pained me at times Several remedies have reduced it but it would grow as soon as I would quit them I have not used Sorbol Quadruple now for over three weeks I have not had any headaches and it is not coming back I feel that I will soon be permanently cured I will tell my experience to anyone

Sorbol Quadruple comes in small bottles containing enough for most cases It will not stain or irritate Does not interfere with regular work Leaves parts in healthful normal condition Requires 10 minutes daily

Get further information at Crandall Drug Store drug stores everywhere or write Sorbol Company Mechanicsburg Ohio

To Resume Chief's Trial

LORAIN, Sept 15—The civil service trial of A A King, suspended police chief, will be resumed Friday night Chief King is facing sixteen charges preferred by Mayor William F Grall He was suspended July 22

AMERICAN NOW SHOWING

See BURNING DAYLIGHT

With an ALL STAR CAST including MITCHELL LEWIS

Master novel of the Ice-bound North by JACK LONDON

Produced by C.E. SHURTLEFF Inc

Directed by EDWARD SLOMAN

LEGION PLANS TO ATTEND BIG NATIONAL MEET

The local post of the American Legion at its session last evening named Harold H Perry as chairman of parade committee and Harry Queen as chairman or publicity committee in connection with Elyria ex-service men attending the national convention at Cleveland, Sept 27

Thousands of Yanks will march in uniform on this date. Amherst expects to send 200 vets, Lorain 300 and Elyria a like number It is probable that Oberlin, Wellington, LaGrange, Grafton and service men from the rural districts in the county will join the Elyria brigade

Special cars will undoubtedly be operated out of Amherst and Wellington which will join the special cars leaving from Elyria about 1:00 on Sept. 27

The local legion at its meeting last night took up the issuing of Victory Medals. Applications for these medals must be accompanied by the discharge papers or a certified copy and sent to Adjutant George Robson. The application for the victory medals must be filed next Saturday and are expected to be received in time for display at the national convention

Cowboy Hill Will Live, Say Doctors

TOLEDO, Sept 15—Physicians announced early today that Cowboy Hill, gravely wounded yesterday when police raided a flat and killed Archie Dennison, noted outlaw, would live Hill was riddled by the fire from shotguns but doctors managed to save his life

Detective Stephen Quinn who was shot in the hip, is out of danger

A Woman Is As Old As She Looks

No woman wants to look old Many in their effort to look youthful resort to the "beauty doctor." Their mistake is that they visit the wrong department in the drug store.

Beauty depends upon health.

Worry, sleepless nights, headaches, pains, disorders, irregularities and weakness of a distinctly feminine character in a short time bring the dull eye, the "crow's feet," the haggard look, drooping shoulders, and the faltering step.

To retain the appearance of youth you must retain health. Instead of lotions, powders and paints, ask your druggist for Dr. Pierce's Favorite Prescription.

This famous medicine strikes at the very root of these enemies of your youthful appearance. It makes you not only *look* younger but *feel* younger. It overcomes the weakness and builds you up

Your druggist can supply you with liquid or tablets, or send ten one-cent stamps to Dr Pierce's Invalids' Hotel and Surgical Institute, Buffalo, N Y, and a trial pkg of the tablets will be mailed to you. Dr. Pierce's Favorite Prescription has been in use 50 years

If you wish to know all about yourself, drop a line to Dr Pierce for free pamphlet on Diseases of Women Should you desire to consult his medical staff of physicians or ask for information, the same will be cheerfully furnished you wholly without cost and your letter will be treated as sacredly confidential.

French War Leader Marries in Paris

PARIS Sept 15—Marshal Henri Philippe Petain, commander in chief of French armies in France during the latter years of the great war and the French general whose work at Verdun made him a national figure, was married to Madame Hardon in Paris on Tuesday morning, says the Petit Parisien.

The marriage is a realization of a lifelong dream of the marshal, who knew the bride when she was a very young girl, long before her first marriage He always cherished a tender memory of her and hoped that, some day, circumstances would enable him to marry her

The bride, according to Excelsior, is very wealthy

Want Double Boulevard

LORAIN, Sept 15—Construction of a double boulevard between the Lorain city limits and Oak Point seven miles from here, was di[illegible] last night by county commissioners and the good roads committee of the Chamber of Commerce Commissioners had planned a single drive with an electric car line at one side A Chamber of Commerce committee proposed the double boulevard with the car line in the center and the elimination of a sharp curve between the Nickel Plate railway tracks

Lorain Strollers in Field

LORAIN, Sept. 15—The Stroller A. C. football team [illegible] aggregation, threw [illegible] grid ring here [illegible] frick is managing [illegible] he says is ready [illegible] pound pigskin [illegible] state.

Steal [illegible]

LORAIN, Sept [illegible] 11, went wading near his home and left a new pair [illegible] curbstone Youth [illegible] the boy's shoes, [illegible] into the [illegible] ter and ordered [illegible] disrobe. Bliss was [illegible] go home naked.

Safe Milk for INFANTS & INVALIDS

ASK FOR Horlick's The Original Avoid Imitations and Substitutes

For Infants, Invalids and Growing Children The Original Food-Drink For All Ages | Rich Milk, Malted Grain Extract in Powder No Cooking—Nourishing—Digestible

DRY CLEANING AND DYEING

We can easily convince you of our superior quality and service by sending us your next order. You will be delighted with the results.

TRY US AND SE[illegible]

THE UNIVERSAL COMPA[illegible]

CLEANERS AND DYERS

Receiving Station 121 East Avenue

ON

TING [illegible] outing [illegible] s wide. Reg- With Cou-

½C

UPON

N'S UNION SUIT weight, just the all wear in short es. Regular sizes. on

1.29

PON

THE LOOM [illegible] housekeeper, [illegible] of Fruit of [illegible] Muslin. We are With Coupon

C

N

TS Pants, wear. Main

Lewis' September Sale of 'Richelieu' Underwear

For Fall And Winter Wear

Lewis'

THERE WILL BE NO GREAT DROP IN PRICES. The entire world is Four Years Behind in Production, and 25 per cent of the Largest Mills in the country are Idle Today. There is sure to be Great Shortage of Merchandise, in the Near Future, of All Kinds, which will cause even Higher Prices. It makes little difference whether you prefer the medium or heavy weight Underwear, as we have both. In styles and quality to suit everyone. We have never shown a more complete line of this fine Underwear than we are showing this season. We do not hesitate to say that "Richelieu" Underwear for both women and children is second to none in the county for FIT and QUALITY, and we readily recom mend these Garments to our Customers.

"RICHELIEU MAKE" UNION SUITS

Light, medium or heavy weight. Ankle or knee lengths, with bodice tops or medium or high necks. White or Flesh Colors. Price—

$1.25 to $2.50

"RICHELIEU MAKE" SILK AND WOOL UNION SUITS

Beautiful quality silk and wool yarn in these fine garments. Ankle length. Neatly trimmed. Low, medium or high necks. Price—

$5.98 to $6.50

"RICHELIEU MAKE" WOOL UNION SUITS

Made of fine quality, all wool combed yarns. All styles of necks and ankle lengths. Price—

$3.98 to $4.50

"RICHELIEU MAKE" WOMEN'S SILK AND WOOL VESTS

Women's silk and wool vests with high neck and long sleeves. Price—

$2.98 to $3.50

"RICHELIEU MAKE" WOMEN'S WOOL VESTS AND PANTS

Made of fine all wool yarns, in both long and short sleeves. Price—

$2.75 to $3.00

"RICHELIEU MAKE" WOMEN'S ENVELOPE SUITS

Made of silk finished yarns. Price—

$2.00 to $2.25

Made of fine lisle yarns. Price—

$1.39 to $1.50

Made of fine cotton yarns. Price—

$1.25 to $1.50

All are bodice and shoulder tops.

"RICHELIEU MAKE" CHILDREN'S SILK AND WOOL UNION SUITS

Wonderful quality of children's silk and wool union suits. All sizes. Price—

$3.00 to $4.25

"RICHELIEU MAKE" CHILDREN'S UNION SUITS

Made of fine combed yarns, ribbed and fleece lined. Some are three in one style, others reinforced with tape. Price—

$1.25 to $2.25

"RICHELIEU MAKE" CHILDREN'S SLEEPERS

A wonderful warm sleeping garment for children, in cold weather. Price—

$1.25 to $2.25

THE LEWIS MERCANTILE CO.

PICTURE BRIDES STILL COMING OVER FROM JAPAN

Picture brides arriving in San Francisco on a Japanese vessel.

...ite the gentleman's agree-
...f February last, by which
...anese government bound
...t any more
...to come to America. Japanese girls are still arriving in San Francisco on every ship from Japan to marry Japanese men with whom they have only a picture acquaintance. The photo, taken on a Japanese ship recently, shows a number of the so-called picture brides. It was impossible to get a close up view of the girls, as they were told to beware the camera man.

JUNIORS SENIORS

...g surprise of the ... Bare last evening ...etic st Juniors took ... Why Seniors defeat-...e Northe hundred pins

Coming ...rned from ...olulu, and ...y isle has ...ccompany ...ce there ...er on "I...

...8	131	184	518
...5	194	199	627
...13	199	211	603
...40	184	174	478
...68	174	177	519
...934	882		2745

...twood, ...d regre ...Au R ...t its ...r pres ...ndso ...m th ...d be ...their ...forme ...onors ...Rou ...n at ...ir w ...ngs ...r, M ...and ...

Juniors

170	218	193	581
203	224	141	568
164	177	209	550
188	215	176	579
214	182	166	562
880	944	1016	

...LEAGUE ...NDS

...AN LEAGUE

	Plyd.	W.	L.	Pct.
...	141	88	53	624
...	156	84	52	618
...	140	85	56	607
...	135	67	68	496
...	139	66	73	475
...	133	61	72	459
...	137	53	84	387
...	137	45	92	328

...NAL LEAGUE

	W.	L.	Pct.
...	83	58	589
...	74	59	556
...	76	61	555
...	70	63	526
...	68	71	489
...	64	74	464
...	54	75	419
...	54	82	397

...terdays ...sults

...can League
...at Cleveland 0.
...7, Chicago 0.
...13, Detroit 3.
...Boston 4.

...onal League
...New York 2
...Brooklyn 2
...21, Cincinnati 10.
...t Boston, rain.

...lay's ...ames

...rican League
...at Cleveland.
...t. Louis.

...nal League
...t Philadelphia
...Boston.
...Brooklyn.

...Y RETURNS ...ATE COACH

..., Sept. 15.—With ... members of last ... back, coach. Wilce ... begin this afternoon ... 1920 Ohio state foot-... shape. "Ohio" Har-...can halfback, put in ... assist coaching ...

...RVICE
...UIRE'S

Attorney General In Ohio Gas Fight

CANTON, Sept 15.—Attorney General John C Price will leave Canton today for Pittsburg to resume taking of testimony in connection with the state's fight to retain the supply of natural gas now being furnished by West Virginia gas fields. Attorney General Price came to Canton to attend the golden wedding celebration of his parents, Mr and Mrs E. C. Price, held last night.

Smith Renominated In South Carolina

COLUMBIA, S C. Sept. 15.—U. S Senator Ellison D Smith was renominated by South Carolina democrats in yesterdaye's primary, unofficial returns to the Columbia state from 44 of the 45 counties in the state indicated early today. The state's figures, accounting for 90,000 of an estimated total vote of 100,000 gave Senator Smith a majority of 17,000 over his lone opponent, George Warren of Hampton The vote was Smith 53,644; Warren 36,503.

RUGGLES BEACH DANCING EVERY FRIDAY EVENING

Read the Chronicle-Telegram Want column.

REPORT OF THE CONDITION OF

The Savings Deposit Bank and Trust Co.

At Elyria, Ohio, at the close of business Sept. 8th, 1920.

RESOURCES

Loans on Real Estate		1,093,266 67
Loans on Collateral		517,090 14
Other Loans and Discounts		944,359.79
Overdrafts		91 97
U. S. Bonds and Securities (Items 5-6-7-8)		246,359 68
State, County and Municipal Bonds		91,500 00
Other Bonds, Stocks and Securities		341,985 09
Banking House and Lot		109,070.00
Furniture and Fixtures		18 000.00
Real Estate other than Banking House		68,780 00
Cash Items		2,371 95
Due from Reserve Banks and Cash in Vault (Items 16-18-19-20-21)	384,189 51	
Exchanges for clearing	4,012 32	388,201 83
Foreign Money		256 95
Other Assets (Items 26-27)		844 75
TOTAL		3,822,178 73

LIABILITIES

Capital Stock paid in		224,650 00
Surplus Fund		150,000 00
Undivided Profits less expenses, interest and taxes paid		23,696 09
Individual Deposits subject to Check (Items 34-35)	755,348 80	
Demand Certificates of Deposit	5,154 56	
Cashier's Checks outstanding	2,133 43	
Certified Checks outstanding	25 55	
Due to Banks and Bankers	92,552 58	
Dividends Unpaid	55 00	
Time Certificates of Deposit	216,624 79	
Savings Deposits	2,170,964.17	
U S Postal Savings	1,373 41	3,244,132.29
Trust Deposits (Uninvested)		4,699.73
Bills Payable		175,000 00
TOTAL		3,822,178.73

I, C E. BLANCHARD, Vice President of the above named The Savings Deposit Bank & Trust Co, do solemnly swear that the above statement is true to the best of my knowledge and belief

C. E. BLANCHARD

STATE OF OHIO, COUNTY OF LORAIN

Subscribed and sworn to before me this 14th day of Sept, 1920

R. H RICE
Notary Public

Correct-attest:
H T WINCKLES
LEE STROUP
C. H. JACKSON
Directors

75 ACRE FARM AT AUCTION

Farm known as the Walter Adams farm on State road 1-2 mile east of North Eaton, will be sold at Public Auction, Tuesday, Sept. 28, 1920, commencing at 10 o'clock sharp. 9 room house, modern conveniences, slate roof, large barn, granary, fine out buildings, 2 silos, 4 horses, 6 registered Holstein cows, 1 registered Holstein bull, 2 cows, 4 thoroughbred heifers. General farming implements and tools too numerous to mention. See bills for terms.

FRANK JURCA, Owner.
COL. DAN EASON, Auctioneer.

TOLEDO WOMAN HAS HAIR CUT BY BURGLAR

TOLEDO, Sept 15—A man who entered the home of Mrs. Edward Morgan last night gagged her and cut off her hair. She awoke to find herself in the grasp of the intruder, who used shears he had found in the house. He took $1 from a dresser.

Labor Candidate Leads Democrats

DENVER Col., Sept., 15.—The slight lead of James M. Collins nonpartisan and labor candidate for the democratic nomination for governor, almost overshadowed interest in the other contests in yesterday's state wide primary. With most of the city vote heard from and a majority of the country precincts unreported, Collins was leading Robert M. Higgins, former state treasurer, by a little more than 100 votes.

Toledo Judge May Succeed Hughes

COLUMBUS, Sept. 15—Judge Charles E. Chittenden, Toledo, of the Lucas county court of appeals, is being touted as the most likely Democrat to get Judge Kent W. Hughes' place as supreme court candidate, when the Democratic central committee meets here tomorrow to name a man for the ticket.

Judge Hughes' resignation has been accepted. He said he didn't want to leave Lima as he would have to, if elected.

No other issues of any importance have developed so far for consideration of central committeemen.

Police Break Up Crap Games

LORAIN, Sept. 15—Police here are warring on crap shooters. Six games were broken up in one night All of the participants fled.

EATON

EATON, Sept. 15.—J. Z. Cole was in Detroit last week visiting his son and family.

F. D. Longbon, his son, Charles, daughter, Jean, and son-in-law Ellsworth Hawke motored to Painesville for the week end recently and were the guests of Andrew Longbon and family.

Reverend F. H. Randall and son, Donald returned last week from their motoring trip to Rochester, New York.

Mrs Myrtle Freeman of Chicago is visiting her parents, Mr. and Mrs. M Hopwood.

Mr and Mrs. John Cowley entertained a company of relatives from Cleveland one day last week.

Special request is made to have all Grangers possible present at the next meeting, September 24. A good program is being prepared which will include a talk of vital interest to all farmers, by Howard Rogers, county agent.

Miss Fay Longbon and little brother, Frank W, have the whooping cough.

Mrs. Ford Hill entertained, Mrs. Jasper Gee and baby, of Cleveland, Friday.

Rev and Mrs F. H. Randall entertained guests from Willoughby, Saturday.

It is reported that Albert Alexander, Jr., has purchased Calvin Jackson's farm and that the latter will move to LaGrange.

Mrs. Mary Hill and daughter, Mrs Mildred Durkee spent a part of last week with Dr. Edward Hill and wife in Chatham.

Mr. and Mrs. H. L. Tite and two children visited Mr. and Mrs. Orin Thompson at River Corners, in Medina County, Sunday.

Mr and Mrs Vern Cornish and little son, Martin Eugene and Mr. and Mrs. Harvey Cousins left last Friday night for Michigan where they will spend this week with Elmer Cousins and family.

Mr. and Mrs. Edgar Sheak moved back to Cleveland, Saturday.

Josie Gedeon left Monday for Michigan.

Mrs. William Hennie and son, Ralph motored to Cleveland, Sunday.

Mrs. Mary Davis of Cleveland, is visiting at the home of Mrs. Alec McAdams.

Mr. and Mrs. James Longbon and daughters, Ethel Mae and Lois Ellen, were the guests of relatives in Berea, Sunday.

Mr. and Mrs Pratt of Michigan, and Mr. and Mrs Edward Hennie, of Cleveland, visited at the home of William Hennie and family, Sunday.

Mr. and Mrs. Seth Garretson entertained Mr. and Mrs. Elmer Hill, daughter Eleanor and son, Elmer Jr., and Mr. and Mrs Fred Brandt and little son of Cleveland, Sunday.

Mr. and Mrs. George Rich, and Mr. and Mrs Jay Barbyte and daughter, Beulah, were Sunday visitors at the home of Mr. and Mrs Lute Alexander.

The Ladies Aid Society will meet Thursday at the home of Mrs. Rilla Mack.

Mrs Burton Ross is suffering from an atack of bronchitis.

Mr. and Mrs David H Burke have returned from the Toronto Fair.

The pupils who graduated from the eighth grade namely Helen Bassett, Jessie Carpenter, Alta Cowley, Alice Hicks, Treva Kirk, Helen Traxler, King Crowell and Russell Mills, are all members of the Freshman class in Elyria High with the exception of Helen Traxler who has entered High School in Grafton.

Miss Mildred Cole has resigned her position in Oberlin and has accepted a similiar one in Cleveland.

Mrs. Arthur Carpenter is again able to be around afte a long illness.

Miss Cora Wilford, of Henrietta has been hired to teach the upper grades at the centre, in place of Mr. Richards, who resigned.

Will Vaughn is erecting a house for himself just east of the Calkins property.

The brick school house on Butternut Ridge was sold to Paul Bassett at auction.

WHY NOT TRY THIS?

If a pile sufferer don't become despondent—try Dr. Leonhardt's Hem-Roid—no greasy salves—no cutting—a harmless internal tablet remedy that is guaranteed to quickly banish all misery or costs nothing C. W. Phillips.

BOLIVIA'S NEW ENVOY TO U. S.

Carlos Aramayo.

Carlos Aramayo, confidential agent in the United States of the provisional government of Bolivia, is expected to be the minister from that country to the U. S. as soon as recognition is granted. He is now in Washington, where he has been conferring with Undersecretary Davis of the state department. Senor Aramayo is a son of Bolivia's "bismuth king," now Bolivian minister to Paris. The son is owner and publisher of a daily newspaper in La Paz. He was born in England and was educated at Beaumont college and Oxford University.

DEMOCRAT ASKS AID FOR FARMER

WASHINGTON, Sept. 15.—Greater recignition of the farmer, and more attention paid to legislation effecting the sale and distribution of farm products were the principle points made here today by W. A. Julian, of Cincinnati, democratic candidate for U. S. senator, who spoke here in company with Governor Charles H. Brough, of Arkansas.

The Sugar Saver among cereal foods

Grape-Nuts

No added sweetening needed. You'll like the appealing flavor of this sugar-saving food.

SOLD BY GROCERS EVERYWHERE!

DOCTOR JASTER

Eye, Ear, Nose and Throat
4th Floor Bank Bldg.
Glasses Fitted Phone 2431

WRIGLEY'S

5¢ a package before the war

5¢ a package during the war

and

5¢ a package NOW

The Flavor Lasts So Does the Price!

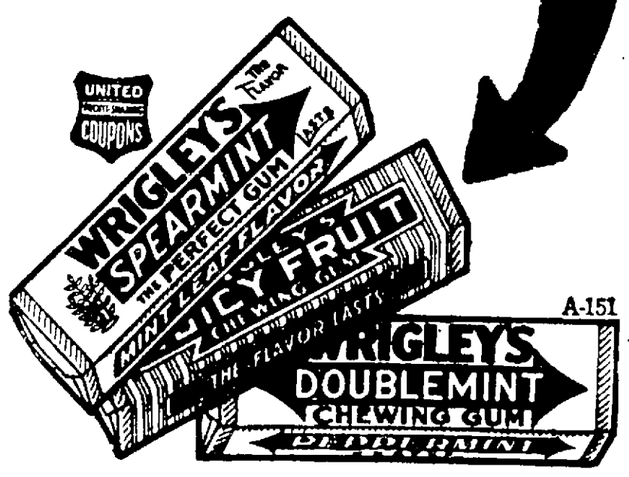

A-151

Are You a Bond Buyer?

For years we have specialized in First Mortgage Bonds, the world's premier security.

We have originated and sold more issues secured by real estate, and more steamship issues than any other house in Ohio.

We now offer bonds of both these classes to yield as high as 8½%, and in one case 9%.

You may never again have an opportunity to purchase conservative, well secured bonds at these prices.

Write for circulars and information.

THE TILLOTSON & WOLCOTT CO.
INVESTMENT SECURITIES
Guardian Bldg. Cleveland

Ho! You Boy Scouts!

take a lesson in Sandwiches

The good scout knows how to appease the hunger of the road, and so keep the knapsack of sandwiches always slung where it may be opened at an instant's notice.

Draw up, my hearties, and start the camp-fire burning. Any form of sandwich that mother packs may be turned to royal picnic fare by the simple rite of toasting over the blaze. Tell Mother about these:

Baked Bean Sandwiches

Mash thoroughly one cupful of plain baked beans. Add four tablespoonfuls of grated American cheese and a dash of salt. Moisten with four teaspoonfuls of orange juice. Spread between buttered slices of white or brown Bread.

Salmon Sandwiches

Chop fine two hard-boiled eggs and add one-half cupful of minced salmon. Season to taste, and bind together with mayonnaise dressing. Spread between neatly-cut slices of buttered Bread.

And of course no good scout is satisfied with any Bread but the Best—for he wants his food to give him the most in the health and energy that mean manhood.

Perfection Bread

—is the loaf for good scouts. Eat it to the last crumb. It builds health and vigor.

PERFECTION BREAD CO.

SAY YOU WANT 'DIAMOND DYES'

Don't Spoil or Streak Your Material in a Poor Dye

Each package of "Diamond Dyes" contains directions so simple that any woman can diamond-dye a new rich fadeless color into worn, shabby garments, draperies, coverings, whether wool, silk, linen, cotton or mixed goods.

Buy "Diamond Dyes"—no other kind—then perfect results are guaranteed even if you have never dyed before. Druggist has color card.

10% Off On All FIRESTONE Fabric Tires

Every Tire Guaranteed for 6000 Miles. Firsts Only in This Sale

FREE TUBE WITH EVERY TIRE

PRICES — PLAIN TREAD

Sizes	Regular Price Casing	Regular Price Tube	Our Price Including Tube
30x3	$17 75	$3.15	$16 00
30x3½	$21.15	$3.75	$19.05
32x3½	$25.20	$4.25	$22.70
31x4	$29.50	$5.05	$26.55
32x4	$33 65	$5 25	$30.30
33x4	$35.35	$5.45	$31.85
34x4	$36.10	$5.75	$32.50
32x4½	$45.00	$6.65	$40.50
33x4½	$46.45	$6.85	$41.80
34x4½	$47.95	$7.00	$42.15
35x4½	$50.10	$7.05	$45.10
36x4½	.....	.....	.....
33x5	.....	.....	.....
35x5	.....	.....	.....
37x5	.....	.....	.....

PRICES — NON-SKID TREAD

Regular Casing	Price Tube	Our Price Including Tube
$19.70	$3.15	$17.75
$23.50	$3.75	$21.15
$28.00	$4.25	$25.20
$32.80	$5.05	$29.55
$37.40	$5.25	$33.65
$39.25	$5.45	$35.35
$40 10	$5.70	$36.10
$50.00	$6.65	$45.00
$51.60	$6.85	$46.45
$53.25	$7.00	$47.95
$55.65	$7.05	$50.10
$56.50	$7.40	$50.85
$61.65	$8.20	$55.50
$65.35	$8.55	$58.85
$69.25	$8.90	$62.35

Elyria Vulcanizing Co.

110 West Ave Elyria, Ohio

WOMEN SERVE IN THE BOLSHEVIK ARMY AND RED CROSS CORPS

ove: Bolshevik doctor and train-d nurses going on duty. Below: olsheviki nurse treating a ounded Red soldier and typical oung Cossack fighter in Russian rmy.

Many women are in the Bol-evik battalions, both as fight- and as relief workers. Two the above photos show Bol-vik Red Cross women workers o are in the army and seeing service with the forces fighting Poland. Though he does not look bedraggled and wears no whisk-ers, the young man on the horse is a real Bolshevik from the so-th of Russia.

HARTNESS WINS IN VERMONT

MONTPELIER VT., Spet. 15.—(Primaries)—A four cornered contest for governor on the republican ticket in the state primaries yesterday resulted in a victory for James Hartness of Springfield by a vote nearly two to one over his nearest opponent.

Congressman Porter H. Dale was renominated by the republicans in the second district winning an easy victory over two other candidates.

Senator William P. Dillingham and Congressman Frank L. Greene in the first district, were renominated without opposition.

The democrats, who had no contests, nominated Fred C. Martin for governor, Howard E. Shaw for senator, Jeremiah C. Durick for congress in the first district and Harry W. Witters in the second district.

PLATFORM MADE IN MISSOURI

JEFFERSON, MO., Sept. 15.—The Missouri republican platform convention adopted a platform and adjourned early today after the state central committee had approved a resolution ratifying an agreement between Jacob L. Babler, of St. Louis, national committeeman for Missouri, and Will H. Hays, chairman of the national committee, whereby all communications pertaining to campaign plans would be dealt with directly between the state and national committees, leaving Mr. Babler, the resolution said, to retain "the empty title of national committeeman."

Mr. Babler's name was mentioned in connection with the distribution in Missouri, of the pre-convention campaign funds of Governor Lowden of Illinois, a candidate for the republican presidential nomination.

The resolution was adopted by the state committee after Mr. Babler had refused to obey a summons to appear before the committee and resign.

SAYS WOMEN MAY BECOME JURORS

CINCINNATI, Sept. 15—Prosecutor Louis Capelle submitted an opinion today to the Hamilton county jury commissioners holding that the nineteenth amendment conferring equal suffrage upon women is now in legal effect and that the names of women may therefore be put in the wheel to be drawn for jury service at the fall term of court.

THREE DIE FROM STRANGE MALADY

CINCINNATI, Sept. 15—Shirley, 4; Carl, Jr., 2; and Stanley, 4 months old, the three children of Mr. and Mrs. Carl Williams of Newport, Ky., died early today. In all three cases death was preceded by violent convulsions. Two physicians were summoned but their ministrations were futil. Coroner Hughes of Campbell county, Ky., is investigating. The inquiry will be along the line that the children in some way obtained and ate a poisonous subtance.

Will Give Minstrels

LORAIN, Sept. 15—The Cosmos club will present its annual minstrel show in the Opera House Oct. 6 and 7.

LORAIN, Sept. 15—Police arrested twenty men here last night in a raid on an alleged gambling house. Fourteen pleaded guilty and paid fines of $15 and costs.

Five denied the charge so to trial Friday.

MORINE for YOUR EYES often. Soothing, Refreshing for Adult. At all Druggists. Write for Free Eye Book

VERNOR SAYS UFFRAGE MAY BE ILLEGAL

RTFORD, Conn., Sept. 15—nor Marcus H. Holcomb, ng the legality of the ratifi- of the nineteenth amend- by the legislature yesterday, ithheld certification of the

Catharine M. Flanagan, for ffrage association, last night d a certified copy of the res- of ratification and left for ngton to file it with Secreta- te Colby.

egislature has been called pecial session next Tuesday ive from Governor Holcomb eceipt of the nineteenth ment and proclamation Secretary Colby sent him, which he expects the legis- to act. The governor has at the action of the legis- yesterday did not concern He added that he has out- ow ratification can be right- omplished by Connecticut at he would not certify ac- until it was done in a legal

TOWN LINE

N LINE, Sept. 15—Fred d family attended the rs family reunion on Mon- the home of George Zilch nholm.

Howard and family spent at the home of Horace in Eaton.

ett Lahiff and family of were Sunday visitors at e of W. Lahiff.

Reinder's sister of Cleve- s been spending several his home.

Eichenberg and sons and se and son have returned land after spending the here.

e Frabotta has returned om the hospital, but is not to attend school.

Hazel Sprague spent Fri- Miss Ruth Tran.

John Lahiff of Cleveland spent Monday with his mother.

Mrs. J. Wicks entertained company from Cleveland, Wednesday.

Mrs. Carrie Teller of Adrian, Mich., who has spent the past two months with relatives here has returned home.

Apple Tree in Bloom

LORAIN, Sept. 15—An apple tree in front of the home of Mrs. I. K. Sabin, West Erie avenue, is blooming for the second time this year.

MILLERAND MAY BE PRESIDNT OF FRANCE

PARIS, Sept. 15—Alexandre Millerand, French premier and foreign minister, is prominently mentioned as the next president of the French republic, should President Deschanel resign because of ill health, says the Figaro.

Notwithstanding his long rest and treatment by specialists, the Figaro declares President Deschanel is unable fully to discharge the duties of his high office, and it is said he, himself, feels he cannot longer continue to assume the trust with which he has been invested. Nothing is known as to how he will carry out his resolution to resign, but the cabinet will have to consider, perhaps this week, the summoning of the national assembly, the newspaper asserts.

Simple Way To End Dandruff

There is one sure way that has never failed to remove dandruff at once, and that is to dissolve it, then you destroy it entirely. To do this, just get about four ounces of plain, common liquid arvon from any drug store (this is all you will need), apply it at night when retiring; use enough to moisten the scalp and rub it in gently with the finger tips.

By morning, most if not all, of your dandruff will be gone, and three or four more applications will completely dissolve and entirely destroy every single sign and trace of it, no matter how much dandruff you may have.

You will find all itching and digging of the scalp will stop instantly, and your hair will be fluffy, lustrous, glossy, silky and soft, and look and f a hundred times better.

SHINOLA

AMERICA'S HOME SHOE POLISH

Make Your Shoes Last Longer by Taking Good Care of Them

Apply SHINOLA frequently. Its wax and oils soften and preserve the leather and keep your shoes looking new. SHINOLA and the SHINOLA HOME SET make shoe shining a matter of seconds in home or office.

Always 10¢

GOODYEAR TIRES FOR SALE BY

THE COLEMAN & BURNETT CO.

—TWO STORES—

250 E. 2nd St. Elyria — 211 West Erie Ave. Lorain

Ride *Farther* on Goodyear Tires in Your Small Car

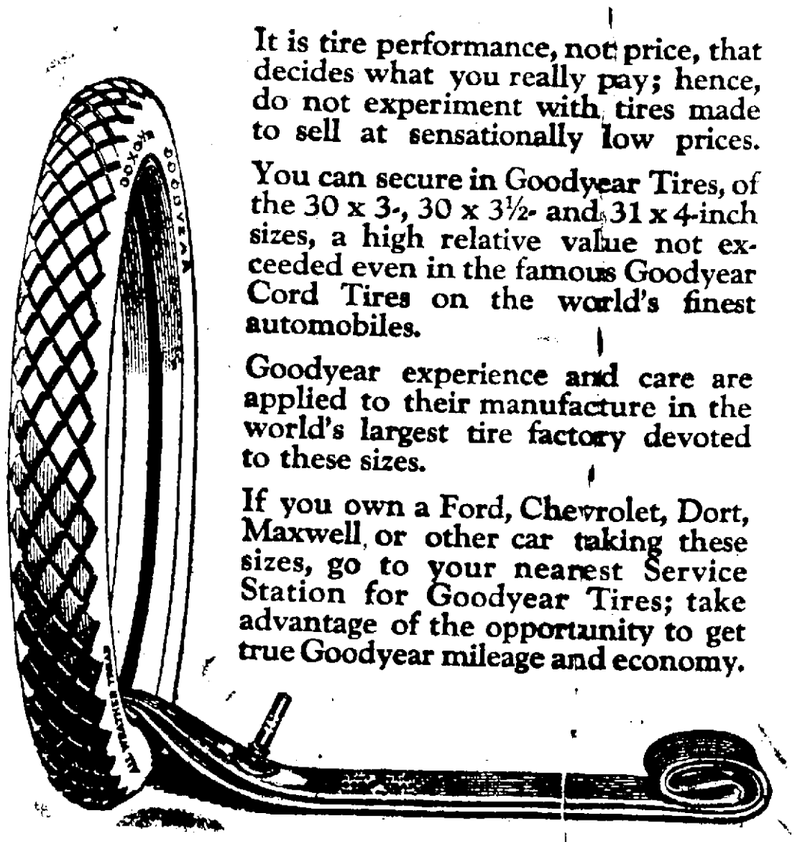

It is tire performance, not price, that decides what you really pay; hence, do not experiment with tires made to sell at sensationally low prices.

You can secure in Goodyear Tires, of the 30 x 3-, 30 x 3½- and 31 x 4-inch sizes, a high relative value not exceeded even in the famous Goodyear Cord Tires on the world's finest automobiles.

Goodyear experience and care are applied to their manufacture in the world's largest tire factory devoted to these sizes.

If you own a Ford, Chevrolet, Dort, Maxwell, or other car taking these sizes, go to your nearest Service Station for Goodyear Tires; take advantage of the opportunity to get true Goodyear mileage and economy.

30 x 3½ Goodyear Double-Cure Fabric, All-Weather Tread $23.50

30 x 3½ Goodyear Single-Cure Fabric, Anti-Skid Tread $21.50

Goodyear Heavy Tourist Tubes cost no more than the price you are asked to pay for tubes of less merit—why risk costly casings when such sure protection is available? 30 x 3½ size in waterproof box $4.50

GOODYEAR

ELYRIA VULCANIZING CO.

Passenger Car Tires — GOODYEAR — Service Station — Pneumatic Truck Tires

ysician Explains Why He escribes Nuxated Iron for un-Down, Anaemic People

It Quickly Increases the Strength and Energy of Men and Brings Roses to the Cheeks of Nervous, Run-down Women

first hundred healthy look- ls you meet to ay owe their and energy how many Nuxated Iron. s Francis Sulli- rly Physician of Hospital (Out-), of New York Westchester Hospital says: n of nervous, anaemic people iron deficiency ot know what There is noth- organic iron— es—to quickly enrich the blood, y put roses in the cheeks of give men increased strength y.

e older forms of iron, Nuxated not injure the teeth nor upset ch, but is readily assimilated n quickly recognize its action ved feeling of buoyant health. er what other iron remedies used without success if you trong or well you owe it to make the following test: long you can work or how far walk without becoming tired; two five-grain tablets of Nux- three times per day after meals who. Then test your strength e how much you have gained. olutely sure of getting real and find your power form of ly different side for

Over Four Million People Annually Are Taking Nuxated Iron

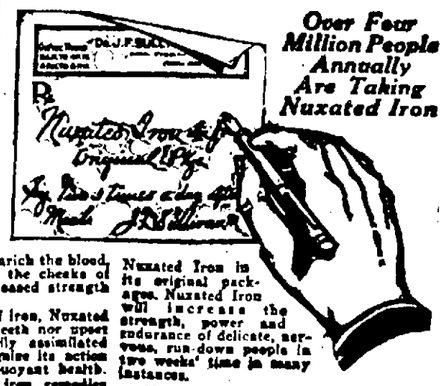

Nuxated Iron in its original packages. Nuxated Iron will increase the strength, power and endurance of delicate, nervous, run-down people in two weeks' time in many instances.

MANUFACTURERS' NOTE: Nuxated Iron, which is recommended above is not a secret remedy but one which is well known to druggists everywhere. Unlike the older inorganic iron products it is easily assimilated and does not injure the teeth, make them black, nor upset the stomach. Each tablet of genuine Nuxated Iron is stamped with the words Nuxated Iron and are stamped into each bottle, so that the public may not be led into accepting inferior substitutes. The manufacturers guarantee successful and satisfactory results to every purchaser or they will refund your money. It is dispensed by all good druggists in tablet form only.

OR SALE BY EBERT'S DRUG STORE

COUPON DAY

Thursday another great Money Saving Opportunity stares every thrifty shopper in the face. Read the Bargains. They are really wonderful.

COUPON
WOOL NAP BLANKETS
Nashua Wool Nap plaid blankets. Size 60x76. With Coupon
$5.00

COUPON
DRESS PERCALES
Yard wide dress percales in light or dark patterns, fast colors. With Coupon
38c

COUPON
CREPES
Serpentine Crepes in pretty flowered effects for undergarments, etc. Fast colors. With Coupon
44c

COUPON
OIL CLOTH
Table Oil Cloth, yard and a quarter wide, in colored or plain white. With Coupon
$48c

COUPON
TAFFETAS
Yard wide fine chiffon Taffetas in black, navy, brown, Copen and grey. Worth $3.00 a yard. With Coupon
$1.99

COUPON
WHITE OUTING
Amoskeag white outing flannel, 27 inches wide. Regular 35c grade. With Coupon
27½c

NEW FALL DRESSES

COUPON

Choice of Serges, satins, tricotines and taffetas, all new fall models in black and other desired shades. Sizes for women and misses. Values to $22.50. On sale With Coupon
$14.65

COUPON
WOMEN'S UNION SUIT
Medium weight, just the thing for fall wear in short or no sleeves. Regular sizes. With Coupon
$1.29

COUPON
FRUIT OF THE LOOM
Every good housekeeper knows the value of Fruit of the Loom Muslin. We are going to sell With Coupon for
37c

COUPON
INDION LINON
Fine sheer quality Linon. On sale with Coupon at Domestic Department
27c

COUPON
PEPSODONT PASTE
50c Pepsodent tooth paste considered one of the best 50c tooth paste on the market on sale with Coupon
36c

COUPON
CORDUROY PANTS
Boys' Corduroy Pants, serviceable for school wear. Sizes to 16. On sale Main floor. With Coupon
$1.38

COUPON
$1.85 APRONS
Women's Bungalow Aprons, made of fast color percales in light or dark colors. With Coupon
$1.55

COUPON
SILK HOSE
Women's Silk Hose. Choice of black, brown, white and grey. All sizes. With Coupon
84c

COUPON
BOYS' CAPS
Neat, dark mixtures in greys browns and greens. Sizes to 7. On sale Main floor. With Coupon
68c

COUPON
ASPIRIN TABLETS
Genuine Bayers' Aspirin tablets, 2 dozen size, in a bottle. With Coupon
24c

COUPON
DRESSES
Children Gingham dresses, made of Amoskeag plaid ginghams, in sizes up to 14. On sale with Coupon
$1.65

COUPON
CORSETS
Choice of white or pink corsets, low or high bust. Some have elastic top. With Coupon
$1.85

GET THE COUPON HABIT AND YOU WILL SAVE.

COUPON
GOWNS
Women's muslin gowns in three different styles. Cut full. Our $1.49 seller. With Coupon
$1.29

COUPON
CHILDREN'S SLEEPER
Children's sand man's wool finish sleeping garments. Sizes 1 to 6 years old. Regular $1.49 quality. With Coupon
$1.29

COUPON
PANTY WAISTS
Children's knit panty waists, sizes to 12. Our regular 30c quality. On sale Main Floor with Coupon
22c

GO WHERE THE CROWDS GO — LEADING UNDERSELLING STORE — ELYRIA DRY GOODS CO — 337 BROAD STREET — THE FIRST FOR

T O'CLOCK PEECH BY COX

FELLO, Idaho, Sept. 15 — Cox today opened his ing with an eight o'clock ere preliminary to several s in Utah. Arriving here es, where he spoke last e presidential candidate another early morning on the league of nations, reemen and other leading ic doctrines.

p his engagements here e his Utah schedule, the s itinerary again was The Utah Democratic s arranged a special train e nominee to Cache Junc- enroute to Ogden where her speeches scheduled at d Bringham.

overnor was to speak at 2:30 o'clock and leave in a six o'clock parade in City, to be followed by nor's speech in the fam- nacle.

ion of Women's Raises Number Voting Precincts

inued from Page One)

orth and center of East on South and bounded on center of Park Place and r and on East by Corpora- Booth on Williams and

rd Pct. A—
ditory north of N. Y. C. ounded on east by center iver from Ry. to Lodi St. st in center of Lodi to thence west in center of to Corporation Line. Garvin and Lake Ave.

rd Pct. B—
ditory between Center of nd center of Lake Ave. Corporation line. Booth and Lake Ave.

rd Pct. C—
ditory north of center of between center of Lake Yellow Line Ry., Booth de Fire Station.

rd Pct. D—
itory north of center of etween Yellow Line Ry. of West River St. Booth . and West River St.

rd Pct. E—
tory north of N. Y. C. n the center of West and west branch of r. Booth at corner of d West River St.

rd Pct. F—
tory south of N. Y. C. est of West Branch of r. Booth at entrance to s.

d Pct. A—
ory north of the center nd West Bridge St. and the north by river and shington Ave. Booth on . between Broad St. and

Pct. B—
ory south of the center t, and West Bridge St. d on east by center of nd on the south by cen- d St. and River. Booth and Second St.

d Precinct C—
on West by center of on south by center of nd on north and east by West Ave., east along of Broad to Cheapside n in center of Cheapside thence east along cen- d St. to East Ave; h along center of East Fourth St. Booth on

Precinct D—
ory south of Broad St. d on east by River to and on West and South cribed in Precinct C. econd St. and East Ave.

d, Precinct E—
tory east of River be- center of Broad St. on a line running from Ri- enter of Lincoln Ct. and St. to Prospect St.; h in center of Prospect Heights Blvd., thence poration line, Booth at Park Ave.

d Precinct F—
between center of Lin- ambridge Streets and Fourth St. and center of eights Blvd. and bound- t by River and on east t St. Booth at Princeton River St.

d Pct. G—
south of center of and center of Eastern lvd. between River and rporation line. Booth at nd East River St.

rd, Precinct A—
ditory between center of enue on east and River nd between center of and center of Seventh nter of Earl Ct. Booth ifth and Sixth Sts. on e.

rd, Pct. B—
between Middle Ave. d River on West and be- er of Seventh St. and Earl Ct. and center of Booth on Ninth St. and e.

rd Pct. C—
between Middle Ave. d River on West and be- er of Tenth St. and cen- teenth St. Booth on 13th grounds.

[illegible] of center of [illegible] Middle Ave. [illegible] West. Booth [illegible] Ave.

rd Pct. E—
between Middle Ave. [illegible] River on East and be- [illegible] center [illegible] 7th and Middle

rd Pct. F—
between Middle Ave. [illegible] River on East and [illegible] of 7th and center Booth 9th St. and

Pct. G—
[illegible] Ave.

WANT WILSON TO TAKE PART IN CAMPAIGN

NEW YORK, Sept. 15.—President Wilson will be requested to participate actively in the present national campaign, Senator Pat Harrison, chairman on the speaker's bureau of the democratic national committee announced today.

The reason President Wilson had not previously been asked to lend his aid to Cox and Roosevelt, Senator Harrison explained, was that the president's health was not thought to be good enough to permit his indulgence in the ardor of a campaign.

"We certainly do want the president to do all he can and have received assurances that his accord with the democratic ticket is of the heartiest," Senator Harrison said. "We are surprised, however, to learn from a newspaper item today that there was some liklihood of President Wilson doing some speaking. There is nothing we would like better. I shall get in touch with the president immediately, soliciting his aid in whatever form he deems most advisable and expedient."

"William Gibbs McAdoo, former secretary, will speak next week in North Port and Huntington, N. Y., in the interest of the Cox-Roosevelt campaign," it was announced here today by the democratic national committee.

HARDING FREE TO WORK ON SPEECH

MARION, OHIO, Sept. 15.—With a day virtually clear of appointments, Senator Harding was at his desk early today to work on his next front porch speech which will be delivered here Friday to delegations from several Ohio counties. Friday has been designated "Constitution day" by the republican national committee and the nominee is expected to make constitutional government the theme of his address.

Harry M. Daugherty, the senator's pre-convention manager, conferred at length with him last night on plans for the proposed western tour. Daugherty left at midnight for Chicago where the itinerary will be completed at a conference with leaders there. He said it probably will be announced tomorrow evening.

PRIMARY IN ILLINOIS TODAY

CHICAGO, Sept. 15—Republican and Democratic candidates for U. S. senator, representatives, governor and nearly ninety other state offices were voted on by men and women in Illinois today.

The bitter campaign which developed between two factions in the Republican party was expected to result in the largest vote in the state's history.

Warm weather with probable showers tonight, was predicted.

The Republican factional fight centered around the ticket headed by Len Small of Kankakee and supported by Mayor William Hale Thompson of Chicago, to which was opposed that headed by John G. Oglesby, lieutenant governor, supported by Governor Frank O. Lowden.

The announcement by Sheriff Charles W. Peters of Cook county, of the appointment of more than 1,000 deputies for duty at the polls drew charges from the Thompson faction of attempted intimidation and instructions to the police to arrest any deputies found violating city ordinances or election regulations. Sheriff Peters warned that interference with the deputies "might lead to bloodshed."

Oscar E. Carlstrom of Aledo and Edward N. Woodruff of Peoria, also are seeking the Republican gubernatorial nomination.

The principal senatorial fight on the Republican ticket also was between Lowden and Thompson candidates. The man favored by Governor Lowden as Representative W. B. McKinley of Champagne, while the candidate supported Mayor Thompson, is Frank L. Smith, of Dwight, a congressman. A third candidate is Burnett M. Chiperfield of Canton a former representative.

ANTI-SALOON LEADERS IN CONFERENCE

WASHINGTON, Sept. 15—A committee was appointed today at the Anti-Saloon league conference here to draft a resolution warning federal judges that unless they "sacredly perform their sacred duties" in enforcing prohibition laws, the league will seek their impeachment.

The committee was named by Rev. P. A. Baker, general superintendent of the league, after speakers at the conference had vigorously criticised federal judges for alleged laxity in meting out punishment to those convicted of violating the prohibition amendment and enforcement law.

Charges were made that some federal judges had "coddled bootleggers and moonshiners" and that prohibition laws were being made 'a farce in some sections by the light punishment.'

WASHINGTON, Sept. 15—Enforcement of the prohibition amendment, plans for the fight before the next congress to prevent modification of the enforcement act and world prohibition, were the principal topics before the conference of Anti-Saloon league leaders, which began here today to continue through Friday. Th conference was preliminary to the international congress against alcoholism which begins next Monday.

Enforcement of the liquor amendment was discussed today by Prohibition Commissioner Wayne B. Wheeler, general counsel of the Anti-Saloon league and other speakers. Mr. Wheeler declared that national prohibition would never be repealed, but that it might be nullified.

"The power of force national prohibition is given both to the state and nation," said Mr. Wheeler. "It is up to the people to see to it that federal and state officers do their duty in sustaining and enforcing the amendment. Local and state officers who are trying to evade responsibility in the enforcement of national prohibition should be removed from office.

"The state has the same legal obligation resting upon it to enforce the eighteenth amendment that congress has. From a practical standpoint it has a greater obligation because it has more officials to do this work. The state by failing to adopt a state enforcement code encourages lawlessness within the state."

Harding Says Women Should Participate

Continued from Page One

have been the forces of obstruction which have prevented earlier action upon the universal grant of suffrage.

SAYS LEAGUE MEANS WAR

"American women must realize that the League of Nations as presented by a democratic administration, would not mean peace for us, but would mean American boys living in army tents overseas and asked to die in causes in which they would have no part. Such a league as the American people have rejected would mean mandates undertaken in far away places. Such a league as has been devised by bungling hands would not mean peace and amity with the world, but entanglements, stress and the return of the bodies of our men who had been called across the ocean on strange, un-American errands.

"We are all desirous of preventing war. Let us not break the heart of the world by any more delusions. Let us unite America behind a new proposal to the other nations for the prevention of war and for amicable relationships in world administration. Let us, in doing this preserve our own national conscience at home and not check it at Geneva. Let us establish a workable relationship. We do not want one which is fair in promise, while it fails to prevent useless bloodshed, to which our men's veins would contribute. Let us establish one which, in faith, honor and high moral responsibility, will have a united America behind it."

The Maine Election

Commenting on the women's vote in the Maine election, Harding said he could see nothing in it but the country's expression of general dissatisfaction with the present administration.

NATIONAL TUBE CO. WITHDRAWS Y HELP OFFER

LORAIN, Sept. 15—The National Tube Co. has notified the Y. M. C. A. that they have withdrawn their offer of a $150,000 subscription towards building two new Y. M. C. A. buildings, one in the north end of the city and one in the south end. The subscription was made with the understanding that the city should raise $300,000 more, but in the drive that took place but $75,000 was raised, consequently the offer was withdrawn

Chronicle-Telegram want ads bring results.

BALLOTS TO BE CERTIFIED TOMORROW

COLUMBUS, Sept. 15.—With the prohibition and farmer-labor parties each shy about 3000 signatures necessary to put their tickets in the field, Secretary of State Smith today said he would certify the November ballots tomorrow.

So far, four parties have qualified republican and democratic and the socialist and the single taxers. Ohio laws require approximately 9979 signatures to put a ticket in the field, while the prohibitionist and farmer-labor petitions bear only about 7000 and no additional ones has arrived in today's mail so far.

Prohibitions in a formal statement have declared they will attack the constitutionality of the law under which minor parties operate, unless they are given a place on the ballots, admitting at the same time that they won't have the legal amount of signatures.

If the prohibition ticket is not put on the ballot, it will mean that Dr. Aaron S. Watkins, standard bearer of the party, will not be able to get the votes of his Ohio friends and neighbors. His home is at Germantown.

Knights Templars In Military Parade

CINCINNATI, Sept. 15—A military parade as today's feature of the 78th annual conclave of the Knights Templar of Ohio. Thousands of spectators viewed the street pageant. After the parade had passed the reviewing stand the bands, a score in number, massed themselves in a single formation and returned past the stand. The band thus formed is the largest ever seen in Cincinnati. It was 16 men in width, 168 feet long and contained 638 musicians.

In the formation were one drum major, 20 assistant drum majors, 112 trombone players, 64 tuba players, 96 altos and 112 cornets in addition to the other instruments.

The business session of the conclave began at 9:30 a. m. today and the grand commandery were officially escorted from their hotels. Mayor Galvin welcomed the knights on behalf of the city and Most Eminent Sir William B. Melish on behalf of the grand commandery. Then followed sight-seeing trips with special ceremonies at the zoo, exhibition drills and other features. A ball will be given at the first regiment armory Wednesday night. There will be a business session Thursday and a river excursion. It is estimated that 7,000 knights and their ladies are now in the city.

LATE STOCK REPORTS

THE DAY IN WALL STREET

Call money's decline to 6 per cent later aided the further improvement of the list but prices reacted in the final dealings on selling of steels and equipments. The closing was irregular.

NEW YORK, Sept. 15.—Much of the firmness manifested at the opening of today's stock market was due to the further strength of rails. Gains of the previous day were irregularly extended, Delaware, Lackawanna and Western adding 2 1-2 points to yesterday's substantial advance. Oils were next in favor, Pan American and American petroleums rising 1 1-2 and 2 points, respectively. Shippings also recorded further improvement under lead of atlantic-gulf and specialties were featured by retail stores. Sumatra tobacco and corn products. Exchange on London forfeited a part of yesterday's discovery.

Rails dominated te active forenoon, Atlantic coast line, Chesapeake and Ohio, Delaware and Hudson, Western Maryland second preferred and Kansas City southern rising 1 to 3 points. Denver and Rio Grande preferred was an exception losing 3 points. Oils made further progress, notably Houston, invincible, Middle states and Royal dutch, but Sinclair lost ground. Among steels and equipments Crucible, Great Northern ore, Vanadium and United States, also American Locomotive and Pullman rose 1 to 1 1-2. Tobaccos scored further gains and shippings and coppers strengthened. United railways preferred and National cloak and suit were strongest of the obscure specialtiea. American woolen, ndustrial alcohol and republic motor were reactionary. The new French 8's rose to the high record of 102 3-4. American woolen, industrial alcohol reacted on profit taking.

NEW YORK STOCK FINAL

American Beet Sugar	80
American Can	34 3-4
American Car & Foundry, Ex. Div.	132 3-4
American Locomotive	95
American Smelting & Refg	63 1-8
American Sumatra Tobacco	86
American T. & T.	99 7-8
Anaconda Copper	54 1-2
Atchison	83 7-8
Baldwin Locomotive	108 5-8
Baltimore & Ohio	42 1-8
Bethlehem Steel B Ex. Div	75
Central Leather	52 1-4
Chesapeake & Ohio	62 7-8
Chicago, Mil. & St. Paul	37 3-4
Corn Products	87 7-8
Crucible Steel	123 5-8
General Motors	21
Great Northern Ore Ctfs	34
Goodrich Co.	55
Int. Mer. Marine pfd	75 1-4
International Paper	79 1-2
Kennecott Copper	26 3-8
Mexican Petroleum	178 3-8
New York Central	74 1-8
Norfolk and Western B	94
Northern Pacific	79 3-4
Pure Oil	39 3-8
Pennsylvania	42 3-8
Reading	92 5-8
Rep. Iron & Steel	80 1-2
Sinclair Oil & Refining	32 1-2
Southern Pacific	94 3-4
Southern Railway	28
Studbeaker Corporation	63 1-8
Texas Co.	51
Tobacco Products	64 1-2
Union Pacific	121 1-2
United States Rubber	86 5-8
United States Steel	88 7-8
Utah Copper	65
Westinghouse Electric	48 5-8
Willys-Overland	15 3-8

Liberty Bonds

NEW YORK, Sept. 15—Liberty bonds closed:

3 12s $90.00; first 4s $85.70; second 4s, $84.90; first 4 1-4s, $85.76 second 4 1-2s, $84.98; third 4 1-4s $88.38; fourth 4 1-4s $85.18; Victory 3 3-4s, $95.42; Victory 4 3-4s $95.46.

LATE Market REPORTS

CLEVELAND PRODUCE

CLEVELAND, Sept. 15.—Eggs fresh northern extras 61; extra firsts 60; Ohio firsts, new cases 59 firsts old cases 55; western firsts new cases 54.

Potatoes, New Jersey giants $3.25@3.50.

Sub for sweet potatoes, Virginia star brand $7.50 barrel; Virginia unbranded $6.75 a barrel; New Jersey $3 15 bushel.

CHICAGO CLOSING

Wheat, Dec $2.41 1-4; March $2 35.

Corn, Sept. $1.32 7-8; Dec. $1.12 1-4.

Oats, Dec .63 1-2; May .67 1-4.

Pork, Sept. $24.25; Oct. $24.50.

Lard, Oct. $20.25; Jan.

Ribs, Sept. $17.50; Oct. $17.55.

CHICAGO, Sept. 15.—U. S. Bureau of Markets—Cattle receipts 12,000; strong on good and choice steers; top $18.35; several loads $18.00; bulk $15.75@17.75 medium and common kinds slow steady, good cows $9.75@13.50, steady to strong; others $6.50@9.00, slow; canners $4.25@4.75; steady, bologna bulls $6.00@7.00; butcher bulls $7.50@11.50 choice vealers steady $17.00@18.00; grassy kinds slow $6.50@12.00; stockers and feeders steady; range cattle 3000.

Hogs 12,000; mostly 10@20c. higher; packing grades up most; top $17.40; bulk light and butchers $16.60 and 17.35; bulk packing sows $15.5@15.80; pigs 25@50c. higher.

Sheep receipts 15,000; native lambs steady at yesterday's best time; top $14.25; bulk $13.50@13.75; westerns steady to 25c lower; nothing choice; top $14.00 sheep steady; western wethers $8.25; handy ewes $7.00; feeders steady.

Residents Chase Would-Be Robbers

AKRON, Sept. 15—Awakened by a muffled report, residents of Sharon Center a village west of here, succeeded in frightening away a gang of yeggs before they had time to complete their attempt to rob the town bank. The men escaped in an automobile, followed by a volley of shots.

A charge of nitro glycerine wrecked the vault door. The yeggs used feather ticks to muffle the report. This was the second unsuccessful attempt to rob the bank within four months

REPORT OF THE CONDITION OF

The Grafton Savings & Banking Co.

At Grafton in the State of Ohio, at the close of business, Sept. 8, 1920.

RESOURCES

Loans on Real Estate	99,795 00
Loans on Collateral	16,285 00
Other Loans and Discounts	86,499.78
Overdrafts	None
U. S. Bonds and Securities (Items 5-6-7-8)	250 00
Banking House and Lot	10,922 87
Furniture and Fixtures	3,349 41
Due from Reserve Banks and cash in vault (Items 16-18-19-20-21)	91,457 01
Other Assets (Items 26-27)	10 00
Revenue Stamps	.46
Total	308,569 53

LIABILITIES

Capital Stock paid in	25,000 00
Surplus Fund	6,250 00
Undivided Profits less expenses, interest and taxes paid	1,533 71
Individual Deposits subject to check (Items 34-35)	119,945 90
Dividends Unpaid	42 00
Savings Deposits	155,797 92
Total	308,569 53

I, J.W KNECHTGES, Cashier of the above named Grafton Savings & Banking Co., do solemnly swear that the above statement is true to the best of my knowledge and belief.

Correst-attest. J. W KNECHTGES, Cashier

STATE OF OHIO, COUNTY OF LORAIN Subscribed and sworn to before me this 14th day of September, 1920

GUY FINLAYSON, Notary Public

J. L BEESING
W F HOLCOMB
J. P. KNECHTGES
Directors

REPORT OF THE CONDITION OF

ITCH

Money back without question if HUNT'S Salve fails in the treatment of ITCH, ECZEMA RINGWORM, TETTER or other itching skin diseases. Try a 75 cent box at our risk.

J. A. Ebert, Druggist.

Mr. Elyria Merchant—

REMEMBER NEXT TUESDAY, SEPT. 21st IS

DOLLAR DAY

If you want your share of the business

ADVERTISE SPECIALS IN THE CHRONICLE-TELEGRAM

We Never Shut Down

Live stock keeps coming to market and we have to keep buying it and putting it through our plants whether conditions are good or poor.

Swift & Company has no control over the quantity of live stock shipped to market. Live-stock producers ship their animals to the big stock-yards markets, where they are sold through commission men who represent the shippers.

The result is that the live-stock supply fluctuates from week to week. We have to buy the animals, however many or few there are; and they have to be handled without delay.

We cannot hold dressed beef, lamb, mutton, veal, fresh pork, or any other fresh perishable meats, but have to sell them at the prevailing market prices within a few days. If we try to sell at half a cent under the prevailing prices, retailers would naturally buy from us as long as our supply lasted, and that supply would be used up very quickly. On the other hand, if we try to sell for half a cent higher than the market prices, the retailers, who shop around, would buy from our competitors and we would have our fresh meat left on our hands. We have to sell our products every day at prevailing market prices whatever those prices may be.

Half a cent up or down in the wholesale price means the difference between profit and loss to us.

Swift & Company, U. S. A.

BASEMENT SPECIALS

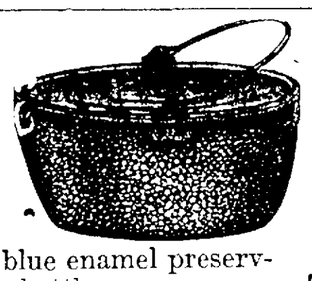

3-qt. blue enamel preserving kettle 75c
8-qt. blue enamel preserving kettle $1.00
4-qt. blue stock pot with lid $1.25
6-qt. blue stock pot with lid $2.00
12-qt. grey enamel preserving kettle $1.25
14-qt. grey enamel preserving kettle $1.25
16-qt. grey enamel preserving kettle $2.00
Lunch Boxes 25c
Covered Lunch Baskets..20-45c
Paring Knives 10-15c
Garbage Cans, all sizes.
Heavy pressed tin milk pails 65-75c
Enamel water buckets $1.25-2.50
Enamel dish pans .....75c up
White enameled bread boxes .....$1.00 up
Clothes Wringers, ball bearing .....$5.00 up
Dinner sets .....$8.00 up
Aluminum Ware, Fine Assortment. Pyrex Baking Dishes.
18-in. kraut cutter, 2 knives 85c
14-in. kraut cutter, 2 knives 2.50
24-in. kraut cutter, 3 knives 2.75
24-in. kraut cutter, 4 knives 3.50
30-in. kraut cutter, 3 knives 4.50
40-in. kraut cutter, 4 knives 9.00
Long handled dust pans 29c
Good corn brooms, 5 sewed..75c
Whisk Brooms 35c
Oval clothes baskets $2.00
Broad splint clothes baskets 1.25
Furniture Polish ..25c to $1.00
Dust Mops .....50c to $2.00
Fly swatters 9c
Strainers .....10c to 20c
Cuspidors .....35c to $2.50
Percolators .....$2.50-$3.50
Dietz Lanterns .....$1.25 up
Glass kerosene lamps $1.00-1.50
Reflector Lamps $1.00
Dust Cloths 25c
Toilet Paper, per roll 7c
Fruit Jars, white glass, easy seal ....$1.19 and $1.29
Boyd jar covers ,dozen 29c
glass lids for Lightning Jars, dozen 29c
Hot Pack Jar Rings, doz... 7c
Granite and tin colanders 35c up
White medicine cabinets with mirror .....$3.00 up
Casseroles .....$2.50 up
Roasters, all kinds ....$1.25 up
Books .....5c up
Automobiles and Doll Carts.
Dolls, all styles ....1c to $30.00
Fish Globes .....50c to $3.00
Chair Seats, all sizes ....10c up
Foot Balls .....$1.25 to $4.00

Store Closed Wednesday at Noon During September

Liberty Bonds Taken in Trade or on account at Full Face Value

The Harry H. Smith Co.

HOMEFURNISHERS ELYRIA, OHIO

CLASSIFIED ADVERTISING—PHONE 2316

EFFECTIVE JULY 1, 1920
Local Classified Rates
All Classified Advertising, except Situations Wanted, Lost and Found, and Real Estate, when paid in advance.
One insertion, per line...... 8c
Three consecutive insertions, per line 7 1-2c
Six consecutive insertions, per line 7c
Charged, per line...........10c
Situations Wanted, Lost and Found:
Cash in advance, per line.... 8c
Charged, per line.......... 8c
Real Estate, buy and sell. Cash in advance:
One insertion, per line...... 10c
Three consecutive insertions, per line 9 1-2c
Six consecutive insertions, per line 9c
Charged, per line 12c
Death and Lodge Notices, Cards of Thanks, In Memoriam, Announcements, etc., when run in the classified column,
5 lines or less per insertion..75c
Additional lines, per line......10c
COPY FOR CLASSIFIED PAGE ACCEPTED UNTIL 10:30 a. m.
We will not be responsible for cancellations of advertisements taken over the telephone or for more than one incorrect insertion of any advertisement. Credit is extended to our customers for accommodation only; to assure credit bills must be paid promptly

Lodge and Club Notices

King Solomons Lodge No 56 F. & A. M.—A special communication will be held at the Masonic Temple on Thursday, Sept. 16 at 7 o'clock, p m for the purpose of work in the ... Degree
JAS C SMITH, W. M
J TASMAN, Sec

Monument Dealers

OUR MONUMENTS Are ... distinguished in the cemetery
See them, then see us
DELIA & GALLI
Broad St. Elyria, Ohio

Lost, Found, Rewards

...bunch of keys either in Cas... Park or Dreamland Theatre ... return to Paradise Grill. Re... $1 00.

—Small hound pup, about 2 ...s old Three-cornered key... on collar. Finder call 39683

—A small bunch of keys containing Yale, Corbin and Sargent ... Return to 438 West 8th and ... reward

Educational

SHORTHAND PAYS
...n Graham System and touch ... Elyria Business College.

Business Personals

...wet wash and all kinds of ... work Call The Riverside Laundry, Phone 2635.

...AND furnaces make warm ...nds. Phone 2306 for free es...

General Pattern Co.

...erns and models. Buckeye st. ...798 evenings 2144.

PAINTING

...mates on inside or outside ...E.A. Lewis. Phone 9231.

...ST—Mme. Redmond, PSYCHOLOGIST, permanently located West Broad Street, Elyria, O. ...tation hours 1 too 4 p. m. ... and evening by appointment. No Sunday Readings. Phone

Household Goods

...HOLD goods, dining table ...airs sewing machine, washing ... mason jars, rugs and ...her things. J A Kaley, 301 ...ve

...—White dresser, square dining table, gas range Etc Vital ...47 East Ave

...HOLD furniture also reed ...carriage Phone 6441 or 354 ...et.

...dining room suite, library ...nd chairs, 8-6x11 velvet rug ...droom furniture and soft ...ater 1059 Reed Ave., Lorain, ...hone 3319.

...ook stove, kitchen table and ...g box Mrs E. M. Holmes, ...del Ct.

Household Goods, New

...room suite, 9-pieces, 3-9x12 small rugs, rockers, sectional case, piano lamp, refrigerator, piece mission set. Suite 6, ...lock, Phone 5011.

Sale Miscellaneous

...color reed baby carriage ...white iron baby bed. Call ...t Bridge St.

...orthington 30-in double-bar ...2 gage, breach-loader, hammer...shot gun $35 G. L. Barn... Blaine St., Phone 6504.

...ALE—Hi-grade house paint ...gallon, varnish $2 gallon. ...ria Belting & Machinery Co

...s of British I. T. S stock ...er share. Phone Bell 274-L.

...pright piano Call 33 Red... Block Flora M Heller.

... barrel shot gun, hammer... gags cleaning outfit ... $25.00 if sold at once Phone

...oal or wood furnace Would ...ake fine heater for shop or ...214 Eastern Hts Blvd.

...S for canning. 30064—tele... orders early. We deliver. ...s Fruit Farm, Stop 15 ...Car Line

...E or trade Po Corn ma... Cost $200.00. Will sell for ...half (No. 1 Condition) A ...maker Reason for selling ...in Florida. L. W. Austin, ...Ohio.

...ot guns, 12 and 16 gage. ...9894.

...TT pears from $1.50 a bu. ...o red plums at the Steg... ...n on South Middle ave. will ... orders and deliver

... market fixtures, 36604.

Wanted Female Help

... general housework. Mrs. ...Grant, 130 Harrison St

... light machine work Good ... Come prepared to work. ...Spring Co., Buckeye St.

...NCED girl for lunch ... for Saturday only. Apply ...nter Elyria Market & Stor...

...E girl or woman as nurse... Good wages. 326 West

...general housework, good ... 6th St., Phone ...

GIRL to help afternoons, Phone 9194.

HOUSEKEEPER or girl for general housework. Call 451 Earl Ct.

WOMAN for housework and ironing. Mrs. Gillis, 232 Sixth St., Phone 6803.

WOMAN for general housework, small family, adults. Mrs. Geo. Persons, 128 Cedar.

GIRL to clerk in store. Apply in person at the Candy Shop, corner Broad and Court.

A middleaged woman or girl for housework in family of three. Apply 341 East River St., Phone 37463.

MAID for general house work, to go home nights, Phone 2144.

Wanted Male Help

RAILWAY Mail Clerks needed. Begin $133 month. Traveling expenses paid Specimen questions free. Columbus Institute Columbus, Oho.

THE Canada Life Assurance Company will be pleased to receive application in strictest confidence, for a general agent for Elyria and Lorain Permanent contract to man who wants to make good Previous experience not necesary. Address H. A B. Calvert, Agency Inspector. 322 Leader-News Building, Cleveland.

SAND blasters. Elyria Enamel Products Co.

SEVERAL A 1 machinists also man with executive ability to act as assistant general manager. Elyria Welding and Machinery Co.

HOW would you like to be a partner in my firm and represent us in Lorain County? We don't require anything of you, but the honesty which your mother gave you and an old car. Age cuts no figure. Drop me a line and I'll beat Brigham Young's wives gossiping about our business.

MOSE ALLEN,
Sales Manager
Western Boiler Pipe Co.,
Monmouth, Ill.

Wanted Situations

BY bookkeeper, experienced in accountancy and cost work Can take charge of office Can assume position immediately. "Accountant"—Chronicle-Telegram

YOUNG man, 24 years old desires position between hours of 4 P. M. and 8 A M Phone 35743.

JANITRESS work have had five years experience. P O. Box 726.

Wanted to Buy

A colored man desires a small house Prefers the South side near St car line Address Box C 47, Chronicle-Telegram.

Wanted Miscellaneous

BOARD and care of widower's home will be given in exchange for house rent for family seeking house Address Box D 1 Chronicle-Telegm

TO borrow $1,000 for one year on good real estate security Address Box C 45, Chronicle- Telegram

Wanted to Rent

A small house or three or four rooms by a respectable colored family. Three in family. Good reference. Address Box C 46, Chronicle-Telegram.

FAMILY of three want 5 or 6 room house on East or South side. Can give best of references Address P. O Box 522.

SIX or eight room house, centrally located at once. Phone 9352

MODERN six or seven room house by Oct 1st West side preferred. References if desired. Phone 6694.

YOUNG married couple would like a four or five room house or apartment Box R-43 Chron-Telegram.

Board and Room

FURNISHED rooms with or without board. 133 North Logan St., or Phone 2760.

For Rent Rooms

FURNISHED room, gentlemen preferred, call afternoons or evenings 86 East Broad

TWO furnished rooms for light housekeeping. 112 Chase St.

LARGE well furnished room for one or two gentlemen 2 blocks from square. Phone 37342.

NICELY furnished room, 340 Kenyon Phone 5524.

LARGE furnished room Two blocks from square. Phone 6524. 219 Chestnut.

SLEEPING room with or without board Lady or gentleman. 103 Grant St, Phone 9433.

THREE pleasant upstairs rooms. Electric lights, water and gas for cooking Reference required Stop 90, Oberlin Road.

TWO modern housekeeping rooms on ground floor Private entrance and porch. Phone 37321

FURNISHED room for two gentlemen. 15 Chestnut St., Phone 39283

THREE unfurnished rooms, adults only. 434 6th St.

TWO nice rooms, furnished or unfurnished Man and wife preferred. Phone 36832.

TWO nicely furnished, upstairs rooms for light housekeeping. Outside entrance, electric lights, gas, use of bath and laundry in basement Call side entrance, 920 East Ave.

BEAUTIFUL room overlooking the square, one or two gentlemen, phone 2709.

For Rent Houses

SIX room modern house in Oberlin. $25 per month, phone 562-R, Oberlin

FURNISHED house, can have possesion Oct. 1. Phone 9173.

EIGHT room house, 217 Gulf St., $45 per month. Phone 37001.

NEW house, east side, paved street, phone 2920.

SIX room house, 7 South Maple St., Mrs. Anna Miller,

For Rent Offices

DESK room in office in Lorain County Bk Bldg. Phone 6981.

For Rent Garages

GARAGE on Eighth St. Inquire at Grays Shoe Store.

GARAGE, 245 Oxford, Phone 37984.

For Sale Autos, Etc.

OVERLAND 5-passenger, just painted, new tires, extra tire and three tubes, good condition. Will consider trade on Ford. Address Box C 48, Chronicle-Telegram.

OVERLAND car. 119 Blaine St. Price $350. Good tires. Phone 2703.

32x3 1-2 non skid tires, $16 90; 34x4 non skid tires, $21 60, bargains in other sizes. Elyria Belting and Machinery Co.

1917 Studebaker touring car, A1 condition. Call 400 Kenyon St.

ONE light six Buick roadster, just overhauled, call evenings after 6 or Sunday. 211 5th St, Elyria. $900

MARION six-cylinder, touring, new tires, Mich. Aniooly A-1 condition Call 38614 for demonstration.

A good buy in a Mitchell six, 1918, chummy, winter curtains, 5 white wire wheels cord tires, good paint, terms to right party. Call 6191.

Poultry and Pet Stock

FOR SALE—Rabbits, pedigreed New Zealand Reds Bargain Hummell's Poultry Farm, Gulf Road.

GUARANTEED strictly fresh non-fertile eggs. Try our dressed poultry. Elyria Poultry Farm, Stop 50 Oberlin road. Phone 30163. H. H. Hall, prop.

Business Chances

45
Confectionery and Grocery Store Good location and business owner leaving city Address, Box C. 44, Chronicle-Telegram.

For Sale Houses

NEW house ready for occupancy, strictly modern Good terms Phone 2601.

IF there is anyone wants an up to-the minute home in South end on easy terms of owners, call 6201.

NEW house part stucco, exceptionally well built, strictly modern If not sold before Oct 1st, will rent. Phone 30272 or call 627 Dewey

SIX room house, bath, cellar, gas Pete Goldstein, 313 Tuscarawas St near West Side Lumber Co, Phone 38314.

BY owner, six room, modern dwelling Phone 30363

NEW home, south side, 6 rooms, white enamel and mahogany up, oak finish down Gas, electricity, furnace, fruit trees, large lot Easy payments Phone owner 6154.

By Owner

SIX rooms and bath on East side near factories Phone Bell 274 L

$3500, Woodland Ave, 5 rooms bath, slate roof, cement cellar double floors Lot 55 by 165 $1 000 cash, $30 monthly.

R. A. OSBORNE
Phone 2172 20 Century Bldg

HOUSE, modern, fine condition, east side, $5500, terms. A E. Simmons, Phone 8694.

MOST desirable double house in Elyria, 6 rooms each side, separated porches mahogany finish, completely modern, lot 41x145, good investment, cash price or payments Two of the group of four new houses, West Ave, and 12th still for sale, 5 rooms each, oak floors, enamel and mahogany finish very attractive, modern fully, small cash and payments to right parties
W R COMINGS

W. R. COMINGS
819 Middle Ave

BEAUTIFUL 12 room home, close in, 2 baths, every modern convenience, very best of condition, good lot, a comfortable home and splendid income property. $10000. SEE
BAUS & MORGAN
214 Elyria Blk. Phone 2967

Homes! Farms! Homesites
All sizes! All prices! All parts of County!
CARL F. WOLF
Elyria Block Phone 2770

Must Be Sold This Week

Modern six-room home on Longford Ave Price $5,750, $1,250 down, payments about $50 monthly.
Six-room, south side, steam heat. Priced for immediate sale at $4,500.
Farm of 45 acres for sale, 2 1-2 miles east of city
63 acres on Murray ridge at a bargain for immediate sale.
CARL H. SMITH
Phone 2427 120 Middle Ave., Elyria

East Side

CLEVELAND ST
FOR SALE—New 6 room and bath furnace electricity, oak floors, papered throughout, cement cellar only $5800, terms.
FOR SALE—Cleveland st., 6 rooms and bath, furnace, electricity, fireplace, cement cellar, slate roof, will trade for farm of about 30 acres, or sell
FOR SALE—Off Cleve st., new 6 rms and bath furnace, electricity oak floors beautifully decorated, cement cellar only $5800, terms.
FOR SALE—Beautiful bungalow, 6 rooms and bath, furnace electricity cement cellar, slate roof, new condition out and in, $5850, terms.

Eastern Heights

ON the blvd. A beautiful 6 rooms and bath, furnace electricity, cement cellar beautiful lawn, only $7700, terms
FOR SALE—One on Princeton, near East River st.
FOR SALE—One on Oxford.
FOR SALE—Elizabeth st, nice 5 rooms and bath, furnace, gas only $3500.
FOR SALE—6 rooms and bath, furnace, electricity, cement cellar, garage, posession at once. This is a new home and a beauty, only $7,650. About $2,500 cash will do.

West Side

FOR SALE—A large home of 10 rooms on Lodi st., double lot very close in
FOR SALE—2 homes on Cascade st very reasonable terms.
FOR SALE—West st, 5 rooms and bath, gas, good size lot, only $4100 terms
FOR SALE—Off Lake ave, a nice 6 rooms and bath, furnace, electricity, cement cellar, lot 50x165, garden only $5000, terms
ONE new off Lake ave, 5 rooms and bath, furnace electricity, cement cellar, lot 43x165 only $4800. terms

South Side

FOR SALE—6 rooms and bath, furnace, electricity. cement cellar slate roof, large lot and garden, close to Middle Ave, only $5,500
FOR SALE—East 7th st, very close to Middle ave, would make a wonderful double house and soon pay for itself. 8 rooms and bath, furnace electricity, cement cellar extra toilet and wash stand rooms are very large Garage, deep lot only $6500, about $2 000 cash

SWARTS & CROW
Turner Block Phone 2058

OXFORD 6 rooms, modern, double oak floors, garage, fine lawn and garden
EASTERN H Blvd 6 rooms modern brick fire place double oak floors a bargain. $7,700 Owners leaving city
DENNISON 6 rooms sleeping porch double oak floors, garage $7,700, easy terms.
PRINCETON 6 rooms double oak floors brick fire place, fine home $8 000
EASTERN Heights 6 rooms, $6 750, new, fire home, $1,000 below value
EASTERN Heights 6 room bungalow, French type classy home $7 750 Terms $1 500 down, owners leaving city
EAST River, 5 rooms and bath, modern home, large lot only $3 800
PROSPECT St, 6 roms 43x120 lot Price $3 100 Good terms
EAST Side, 5 rooms, modern, neat and clean Garage Only $3,900.
CLEVELAND St 6 rooms, bath, furnace electric lights newly papered and painted $5 200 on terms.
SOUTH SIDE
TWO family, bath, furnace and electric lights Each, $7,400 Easy terms close in
BUNGALOW, 6 large rooms, owner built for a home, double oak floors, brick fire place, garage $7 000 Easy terms Off Middle Ave
ROOMING House, 10 rooms, newly papered and painted, oak floors, close in, $5 800 on terms
$12 000, beautiful home fine street.
MIDDLE Ave, 6 roms bath, furnace electric lights, 66x300 lot $5 700, $600 down.
WEST SIDE
TWO Family, bath electric lights, in good shape, 66x165 lot, fine garden $4 950, on terms
FIVE room, bungalow, up-to-date double oak floors, garage, paved street, cheap for cash
FIVE rooms and bath, $3,600 in good shape Close to Lake Ave, nice shade trees
TEN large rooms, Lodi St, 80 ft lot, modern home cheap, fine for board ing house
$1,000 home, 40x120 lot, $300 down. Room 1 and 4 Andwur Bld 2295 or 2456

SMITH & KILROY

MILLER & BILLINGS
Real Estate and Insurance
419 Elyria Block Phone 2131
Members of Elyria Real Estate Board

FREE FREE

NIGHT SCHOOL

We are going to give a series of lectures on Salesmanship.

These lectures will be given by men who know the selling game and who will tell you about it so that you will get in a few lessons what these men paid many dollars for and years of study to acquire.

Our idea of these classes is to enlarge our selling organization with men who want to devote their spare time in a way that will pay them large dividends without interfering with their present occupation.

The most successful salesmen on our force at present are men who had no previous selling experience.

If you are anxious to get ahead and want what we claim to be a liberal education in itself, with no cost to you whatever, either call in person or phone and have your name enrolled, as only a limited number will be taken.

These lectures will start at 8 o'clock in the evening, and will last one hour.

COME—It costs you nothing.

THE KNIGHT-NORRIS-GIBBS COMPANY
Elyria Market Building
Phone 2293

For Sale Lots

THREE lots on Olive St., one in Pasadena allotment, inquire 271 Columbus st., phone 5162.

Farms for Sale

20 Acres $2300
SOUTHEAST of Grafton, good road, good soil, some fruit bargain. Carl F. Wolf, Elyria Blk, Phone 2770.

THREE acres 3-4 mile from square. Short distance from stop 83 on C. S & W. electric line. 5 room house bank barn and other out buildings all in good condition. Fine location for truck or poultry farming. For further particulars call on or address Mrs. Agnes Huffman, 644 South Ct., Medina, Ohio. Phone 1261.

Auction Sales

PUBLIC SALE
I will sell my farm of 53 46 acres located 3 1-2 miles east of Elyria on Sugar Ridge on Saturday, Sept. 25, 1920, at 10:00 sharp. Also 3 Horses, 1 team Mules, 2 Cows, 2 Heifers, Brood Sow, 2 Shoats, 4 Sheep, 29 Geese 75 Wh Wyandotte and Barred Rock Pullets, 15 Turkeys Also all tools, crops and Household Furniture See large bills for particulars
Frank M. Schmittgen
Owner
Col Dan Eason, Auct.
Free lunch served at noon.

Legal Notices

NOTICE OF BIDS
Sealed bids will be received by the Director of Public Service of the City of Elyria, State of Ohio, in his office in the City Hall Building until 12 o'clock noon, central standard time on September 22, 1920, for the purchase of the following supplies for the Water Works Plant
310 feet 30" vitrified double strength pipe.
440 feet 24" vitrified pipe.
70 feet 18" vitrified pipe.
50 feet 10" vitrified pipe
Each bid must contain the name of every person, company or corporation interested in the same and shall be accompanied by a certified check for 5 percent of the proposal as a guaranty that the terms of the bid will be faithfully performed, or a bond with an acceptable surety will be accepted in lieu of said checks
Checks of unsuccessful bidders will be returned at once and check of successful bidder will be returned upon the proper execution of a contract
The right is reserved to reject any or all bids.
H A BECK,
Director of Public Service.
Dated at Elyria, O. Sept. 8, 1920

LEGAL NOTICE
Deposit of County Money
Sealed proposals will be received at the office of the Board of Commissioners of Lorain County, in the City of Elyria Ohio until the 27th day of September A D. 1920, at 12 o'clock noon (Elyria City Time) from the banks and trust companies for the use of the money of Lorain County in accordance with the provisions of the laws of the State of Ohio and particularly Section 2715 of the General Code of Ohio
Said proposals shall stipulate the rate of interest, not less than two per cent per annum, computed monthly on the average daily balance of the inactive deposits, nor less than one per cent per annum computed monthly on the average daily balance on the active deposits will be offered by the said Board, also whether said bank or trust company is a private bank or incorporated under the laws of the State of Ohio, or organized under the laws of the United States, also whether or not said bank or trust company be situated within the County of Lorain, State of Ohio, and also the names of the surety or sureties that will be offered the said County in case the proposal is accepted
The said proposal must be sealed and endorsed "Bid for the use of the money of Lorain County, Ohio"
The Board of Commissioners reserve the right to reject any or all bids
By order of the Board of Commissioners of Lorain County Ohio
By F. L. ELLENBERGER
Clerk.
9-8-15.

NOTICE OF ASSESSMENT
Auditor's Office, Lorain County, Ohio Sept 14th A D 1920.
In the Matter of Allison Ditch Improvement No 76
Petitioned for by George Hastings
Notice is hereby given that in the matter of the above named Ditch Improvement the County Engineer has filed his schedule of lands and Assessments with me, the Auditor of said County and it is subject to public inspection and the filing of objections with me by any owner for twenty days from September 15th, 1920
And notice is further given that on the 27th day of September 1920, that being the date for the first regular meeting of the Commissioners following the expiration of time for filing objections, said County Commissioners will at their office hear said objections, if any filed. and all evidence offered pertaining thereto, by any interested party.
M H WELTY,
County Auditor
9-15-22

LEGAL NOTICE
Case No. 17250
Burton M Ross,
Plaintiff
-VS-
W. H. Ward, et al,
Defendants
The Defendant, W H Ward, will take notice that the above action in attachment, was started in the Court of Common Pleas of Lorain County, Ohio, on the 4th day of September, 1920, praying for judgment against him in the sum of One Hundred Fifty and no-100 ($150.00) Dollars, and that attachment was issued against N. D Backus, Sheriff of Lorain County, upon a Ford automobile in his possession belonging to said W H. Ward, persuant to the statute governing such cases; and that he is required to answer or enter his appearance on or before the 6th day of November, 1920, after which date said action will be mature and ready for hearing and trial.
BURTON M. ROSS,
Plaintiff
FRANK WILFORD,
Attorney
9-15-22-29
10-6-13-20

SHERIFF'S SALE
Andrew Lewalski vs Mike Szymanik, et al in Lorain County, Ohio, Court of Common Pleas, Case No. 16799 Sheriff's Sale on Order of Sale
In pursuance of an Order of Sale issued from the Court of Common Pleas within and for the County of Lorain and State of Ohio, made at the April term thereof, A. D. 1920, and to me directed, I have levied upon and will offer for sale at Public Auction at the north door of the Court House, in Elyria, on Saturday October 16th, A D. 1920, between the hours of Nine and Ten o'clock a m., Eastern Standard Time or 8 and 9 o'clock a m, Central Standard Time of said day, the following decribed Real Estate, to-wit:
Situated in the City of Lorain, County of Lorain, and State of Ohio; and known as being Lot Number Six Hundred (600) in C. A. Sturtevant's Fairhome Allotment to the Village, now City, of Lorain, in Tract One of Black River Township and Lot Number Fifty-one (51) of Sheffield Township
Also further known and described as being house number 475 Colorado Avenue, in said City of Lorain
Said premises have been appraised at Two Thousand ($2,000 00) Dollars and cannot sell for less than two-thirds of said appraisement.
TERMS OF SALE cash on day of sale.
N. D. BACKUS,
Sheriff of Lorain County, Ohio
S. M. WILLIAMS,
Attorney
9-15-22-29
10-6-13

NOTICE TO LAND OWNERS
Auditor's Office, Lorain County, Ohio, Sept 14th, A. D. 1920.
In the Matter of Renouard Ditch Improvement No. 81
Petitioned for by C. E. Curtice, et al
To Geo P. Gregg, Heirs, and to each other person affected by said improvement:
You and each of you, are hereby notified that on the 7th day of August, 1920, the above named petitioner and others, filed a petition with the Auditor of the above named County for the deepening, widening and straightening of a Ditch, the general location of which is as follows: Commencing on the South side of the Medina-Norwalk Road, on the land of Geo P. Gregg in Lot No. 3, Wellington Twp; thence North-westerly across said Road and land of W. A., G E, and O P. Chapman in Lot No. 4, and across the land of C. C. Hines and F. and A. Evans to a good and sufficient outlet.
It is claimed the improvement will affect property owned by you. You are Therefore Notified that the County Commissioners of said Lorain County have fixed the 4th day of October, 1920, at 10 o'clock a. m., for hearing on the petition, at their office in the Court House, Elyria, Ohio.
M. H WELTY,
Auditor of said County
9-15-22

LEGAL NOTICE IN DIVORCE
Case number 17282
Florence Dunn defendant, residing at 306 10th St., Niagara Falls, State of New York, will take notice that on the 14th day of September, A. D. 1920, the undersigned Plaintiff filed his petition in the court of Common Pleas, Lorain County, Ohio, being Case Number 17282 praying a divorce from said Defendant on the ground of gross neglect of duty and extreme cruelty and asking also for equitable relief. Said case will be for hearing on and after the 30th day of October, A D. 1920
GRANT H DUNN
Plaintiff
BAIRD & SMYTHE,
Attorneys
9-15-22-29
10-6-13-20

LEGAL NOTICE
Case No. 17209
Gideon F. Thayer and Cornelius Easterwood, whose residences are unknown, and the unknown heirs, executors administrators assigns and devisees of Gideon F Thayer and Cornelius Easterwood whose residence are unknown, will take notice that C B Avery, as plaintiff, has commenced action in the Court of Common Pleas of Lorain County, Ohio, wherein the above named Gideon F. Thayer and Cornelius Easterwood, and their unknown heirs, executors administrators assigns and devisees are defendants, said action being No. 17209 on the docket of said court
Said petition avers that each of the above named defendants claim some interest on estate adverse to plaintiff in the following described property, to-wit —
Parcel No One: Situated in the Township of Henrietta, County of Lorain and State of Ohio, and known as being the South part or half of 59 acres deeded by Charles L. Wilcox to Benjamin Brown and Stephen Brown Oct 8 1853, and is the North part of subdivision No 2 in Tract No 12 and contains 29 acres and 140 rods of land, be the same more or less, but subject to all legal highways
Parcel No Two: Also one other piece of land in said Township, County and State, and known as being the North half of 59 3 4 acres deeded by Charles L Wilcox to Benj Brown and Steven Brown Oct 8th 1853 and is a subdivision No 2, Tract No 12 in said Henrietta Township, and contains 29 acres and 140 rods of land
Parcel No Three: Also one other piece of land in said Township, County and State, and known as being part of Lot No 12 in Tract No 13, bounded South, East and West by the lines of said lot North by a line parallel with the south line so far distant therefrom so as to contain 17 86 acres of land, excepting from the above bout 86-100 acres sold from the East part
Parcel No Four: Also one other parcel of land in said Township, County and State and being the Southeast part of Lot No 11 and is bounded on the South and East by lot lines, on the North by a line parallel with the South lot line and 739 feet distant therefrom, on the West by the East line of the right of way of the railway of the Kipton Stone Company, the South boundary line being 99 feet in length and the North boundry line being 79 feet in length and containing about one-half acre of land, be the same more or less, but subject to all legal highways
That none of the claims are well founded, and that none of said persons have any interest or estate whatever in said property, and plaintiff prays that the claim of each of the defendants as to any interest or estate in said premises may be adjudged invalid and void and that the title of plaintiff to said property may be quieted as against the claim of each of the defendants and for such other and further relief as is equitable and just.
Each of the above named persons defendants in such action, are required to answer in said action on or before the 23 day of Oct, 1920, setting up whatever claim or interest they have in said property or judgement will be taken against them.
GUY B WHEELER,
Gott, Chamberlin and Bloomfield,
Attorneys for Plaintiff.
8-25 9-1-8-15 22-29

LEGAL NOTICE
No. 17230
Luman Squire, the unknown heirs, assigns, creditors devisees and personal representatives of Luman Squire, whose names and places of residence are unknown, Stephen Lent, ——— Lent, first name unknown, wife of Stephen Lent; the unknown heirs, assigns, creditors, devisees and personal representatives of Stephen Lent, whose names and places of residence are unknown; Stephen A Moore, ——— Moore, first name unknown, wife of Stephen A Moore, the unknown heirs, assigns, creditors devisees and personal representatives of Stephen A. Moore, whose names and places of residence are unknown will take notice that on the 27th day of August, 1920, Margaret N Griffiths filed her petition in the Court of Common Pleas of Lorain County, Ohio in Case No 17236 against them, alleging that she is the owner in fee simple and in actual possession of the following described real estate, to wit:
Situated in the Village of Avon Lake, Couny of Lorain and State of Ohio and known as being part of Section No 7, Avon Lake Township, formerly a part of Avon Township, bounded and described as follows:
Beginning at the intersection of the East line of said Section No. 7 with Lake Erie; thence South in the East line of said Section No 7, a distance of about 554 feet to a stake in the center of the Lake shore road, so called; thence Westerly in the center of said Lake Shore road, a distance of 177 12; thence North in a line parrellel with the East line of said Section No 7, a distance of about 552 feet to Lake Erie, thence Easterly along Lake Erie to the place of beginning, containing 2 04 Acres of land, be the same more or less
Also a right of way over the following described parcel of land
Beginning at the intersection of the center line of the Lake Shore Road, so called, with the East line of said Section No 7, thence South in the East line of said Section No. 7 to the Northerly line of the right of way of The Lorain and Cleveland Railway; thence Westerly along said Northerly right of way line, a distance of 10 feet; thenceNortherly to the center line of said Lake Shore road, thence Easterly in the center line of said Lake Shore Road, a distance of 10 feet to the place of beginning
Plaintiff's petition further alleges that by reason of certain errors omissions, defects, etc, in the chain of title to the above described premises, the defendants claim an estate or interest therein adverse to plaintiff's rights; that while the claims of said defendants constitute clouds upon the title of plaintiff in and to said premises; that none of said claims are valid and that said claims are wholly unfounded and without merit.
The prayer of this plaintiff's petitions is that said claims of the defendants may be adjudged null and void and the plaintiff's title quieted against the same, and for such other and further relief to which in equity she may be entitled.
Said defendants are required to file their answer in said action on or before the 30th day of Oct, 1920, or said petition will be confessed as true and judgment and decree entered as prayed for in said petition.
MARGARET N. GRIFFITHS
By R. F. VANDEMARK.
Her Attorney.
9-1-8-15-22-29 10-6.

LEGAL NOTICE
No. 17235
Jerome Case, ——— Case, first name unknown, wife of Jerome Case; the unknown heirs, assigns, creditors devisees and personal representatives of Jerome Case, whose names and places of residence are unknown; Belinda Rice; ———Rice, first name unknown, husband of Belinda Rice; the unknown heirs, assigns, creditors, devisees and personal representatives of Belinda Rice, whose names and places of residence are unknown; the unknown husband of Anna Marie Dalber, will take take notice that on the 27th day of August, 1920 Mary Lehotan filed her petition in the Court of Common Pleas of Lorain County, Ohio, in Case No. 17235 against them, alleging that she is the owner in fee simple and in actual possession of the following described real estate, to-wit:
Situated in the Township of Ridgeville, County of Lorain and State of Ohio and known as being part of Original Lot No 13 in said Ridgeville Township, bounded and described as follows:
Beginning in the center of the Case Road, so called, on the South line of land now or formerly owned by Chas C Bliss; thence East in the South line of said Bliss land a distance of about 1356 feet to the West line of land now or formerly owned by Peter J Junglass, thence South a distance of about 553 feet to the North line of land now or formerly owned by John F and Hannah M Edwards thence West a distance of about 1830 61 feet to the center of said Case Road; thence Northerly in the center of said road to the place of beginning containing 23 17 Acres of land be the same more or less
Plaintiff's petition further alleges that by reason of certain errors omissions, defects, etc, in the chain of title to the above described premises, the defendants claim an estate or interest therein adverse to plaintiff's rights, that while the claims of said defendants constitute clouds upon the title of plaintiff in and to said premises: that none of said claims are valid and that said claims are wholly unfounded and without merit
The prayer of this plaintiff's petition is that said claims of the defendants may be adjudged null and void and the plaintiff's title quieted against the same and for such other and further relief to which in equity she may be entitled
Said defendants are required to file their answer in said action on or before the 30th day of Oct, 1920, or said petition will be confessed as true and judgment and decree entered as prayed for in said petition
MARY LEHOTAN,
By R. F VANDEMARK,
Her Attorney.
9-1 8-15 22-29 10-6.

BRIGHTON

BRIGHTON, Sept. 15—The next meeting of the W. C T. U., will be held at the home of Mrs. J M. Burge on Wednesday afternoon, Sept. 15.

Mr Christy of Brooklyn, N Y, who has been visiting at the home of E H. Butson, returned home on Tuesday.

Mr and Mrs Frank Elliott had as guests over Labor day, Mr. and Mrs. Nicholson and daughter and Mrs. Freda Kimsle of Cleveland.

Arthur Everson of Ligonier, Ind visited his mother, Mrs. Mary Everson, from Saturday until Monday.

Sumner Strout visited relatives at Newark from Friday until Tuesday.

E. H. Butson and family and Mr Christy of New York spent Sunday at the home of Mr and Mrs. Clark Ewell, and all enjoyed the evening at the home of Mr and Mrs Ray McConnell at Nova

Earl Rook left Wednesday for South Dakota where he will visit his brother and sister

Mrs J. T. Burrows accompanied Mr and Mrs. Eugene Garrett and daughter Wanda to Lorain, Tuesday. The latter entered St. Joseph's hospital, for a course of training as nurse.

John Henderson and Sheldon Lawson of Cleveland spent Sunday night and Monday at the Virgil Burge home

Mr. Brown of Cleveland was an over Sunday guest at the Everson home.

A poultry demonstration was given by County Agent Rogers at the home of Carl Webber Thursday morning.

Mrs. Amanda Whipple has returned from a two weeks' visit with friends in Cleveland, Elyria and Wellington

Rev. H W. Hules visited friends in North Eaton, Saturday.

Cards have been received from Rev. and Mrs. Newton Moore of Peterson, Ia, announcing the arrival of a daughter, Elizabeth Jean on Sept. 3.

Mrs. Hattie Myers, who has spent the past two months with her daughter, Mrs. Edwin Edwards returned to her home in Cleveland, Saturday.

The M. E. church gave a reception on Thursday evening to the former members of White Fox church who have recently transferred their membership to Brighton church.

Mrs. Clara Justice returned home Wednesday from Norwalk, where she was called by the serious illness of her mother, Mrs. Eva Parmenter.

Miss Effie Myers of Cleveland, who has been spending her two weeks' vacation wth her sister, Mrs. Leona Edwards, returned home Saturday.

Mr and Mrs W. K. Gott and children accompanied Mr and Mrs Glenn Hall and Mrs. Fred Burton of Wellington to New London Sunday, where they spent the day with friends.

Howard McCreedy and family of Amherst spent Sunday at the home of Chris Veltrie

Miss Helen Jeffrey is attending Oberlin Business college.

WEST RIDGE

WEST RIDGE, Sept. 15.—Hard colds are quite prevalent at present.

H. H. Drusendahl is suffering with a severe attack of bronchitis but is improving.

Mr. and Mrs. Ed Pember visited Mr. McMullens of the Oberlin Road Sunday.

Mr. and Mrs. Fred Lottman entertained relatives from the Abbey road recently.

Miss Magaret Shauver is attending High school in Elyria.

Harvey Brown and family of Elyria and Mr. and Mrs. Henry ...

Shauver week ... Lauer home ...

Mr. and Mrs. ... dlnd, visited ... home Saturday and ...

Frank Shallenberger ... of Lorain, and ... and daughter ... entertained at the ... A. Johnston, Sunday.

Miss Bessie ... was the guest of her ... Harry ... and wife of Cleveland, ... and Sunday.

Ollie Minnick, and family ... guests of W. E. Behrends, ... Miss Helen Hahn ... also guests at the ... Sunday.

Mr. and Mrs. ... visited at the home of ... Sunday.

Chas. Close of Sharon, ... visited his cousin, Martin Lauer, ... Friday night.

Miss Minnie Miller, of Elizabeth, N. J., who had been visiting ... cousin, Mrs. Harry Lauer returned home Saturday. Mrs. Lauer ... panied her to Cleveland ... otok the boat for Buffalo ...

Mr. and Mrs. Heathcote ... of Amherst, were guests of Mrs. ... A. W. Mason, Sunday.

Mr. and Mrs. Irwin Eldred ... visited her parents, Mr. and Mrs. ... N. Hopkins, of Amherst, Sunday.

Mrs. Maud Scott of Cleveland, is visiting her mother, Mrs. Joe Shauver, for a few days.

Thede Grills and family were guests of her parents, Mr. and Mrs C Smith of Amhest, Sunday.

OBERLIN HIGH EXPECTS FAST STRONG ELEVEN

OBERLIN, Sept. 15—Oberlin high school's football squad held its first scrimmage drill of the season last night on Rawdon field. The scrimmage only lasted fifteen minutes, but all the boys were breathing hard after it.

Coach M. A. Houghton intends to get his men in good condition in plenty of time for the opening game of the Little Big Six season here Sept. 25 against Bellevue. Bellevue is expected to be a tough one for O. H. S. to beat although not the strongest team in the league.

Vern Godette, who played end three years ago, is back in school, but it is not known whether he will be eligible or not If he can play on the team he will strengthen one side of the line as he is very fast and knows the game.

Bob Thomas, star halfback last year, will not be eligible until the basketball seaon it became known today Coach Houghton said that probably one or two Wellington boys who are crack football men will be in the high school here this fall and eligible for the team.

HARLAN METCALF MAY BE INELIGIBLE TO PLAY WITH OBERLIN

OBERLIN, Sept. 15—The Oberlin varsity football team may have to go without the services of star guard, Harlan (Goldie) Metcalf, it was learned today.

Metcalf, who was picked last year by the Ohio State Journal for all-Ohio honors, must work off a condition before he can be declared eligible to play football.

If Metcalf does not play, the line of last year's championship team will be pretty well shot to pieces, as both ends, a guard and tackle were lost by graduation. Metcalf, Barden and Stallings were to have been the veterans in the line.

OBERLIN, Sept. 15—Henry Pfaff, local dealer in men's wear, parked his automobile in front of his store, as is his custom, last Saturday night.

When he came out later in the evening he found a notice on the car from the village marshal that he had violated a traffic ordinance and must appear before the mayor to explain it or pay a fine.

Inquiries from Marshal Fred Edmonds and Mayor Wilbur Phillips disclosed that neither knew anything about the case.

It developed later that some of Henry's friends had found the printed notice and had hitched it to his car.

NORWALK

NORWALK, Sept. 15.—W. G. Sharp, Elyria, former U. S. Ambassador to France, to deliver address here Sept. 27.

Miss Nancy Folsom, Lawrence-co., named Huron-co. demonstrator

Norwalk high may open season Sept. 25 with Huron.

Schools show same enrollment as year ago.

James Waldron gets $3,0... judgment against New York Central Railroad for wounds received when shot by section foreman with 22 caliber rifle used to kill woodchucks which undermined tracks. Prior trial gave Waldron $1,... judgment.

Henry Pickford, arrested here for obtaining money under false pretenses, told Sheriff Roose, according to the sheriff, that he is a scoutor for a gang of auto thieves operating at Sandusky, Norwalk and Bellevue.

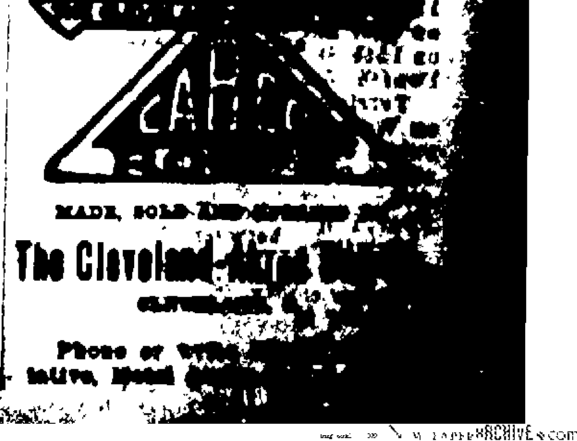

THE CHRONICLE-TELEGRAM
Published by
The Lorain County Printing and Publishing Company
J. D. McGILL, Editor
Office, 331 Second St., Elyria, Ohio

Published every evening except Sunday. Entered as second-class matter at Elyria postoffice. Act of 1879.
Price—Three cents per copy. By carrier in city 15 cents per week; $6.00 per year in advance. By mail outside of Elyria within Lorain adjoining counties, $4.00 per year; within the State of Ohio, $5.00; elsewhere $6.00.
Members of The Associated Press; Select List of Ohio Daily Newspapers; Audit Bureau of Circulation; Bureau of Advertising, and Ohio Publishers' Association.
New York Office, 286 Fifth Ave.; Chicago Office, 5 South Wabash Ave. Robert E. Ward, National Advertising Representative.
The Associated Press is exclusively entitled to the use for republication of all news dispatches credited to it not otherwise credited in this paper and also the local news published herein. All rights of republication of special dispatches herein also reserved.

PHONES
Business ..... 2317 News 2313
Home ..... 2316 Society 2319

ELYRIA, O., WEDNESDAY, SEPTEMBER 15, 1920

ARTICLE XXI.

Senator Harding's remarks on the differences between the English and French texts of Article XXI of the covenant are another illumination thrown on that peculiar phase of a peculiar document.

That the French text should merely declare that the Monroe Doctrine is "not considered incompatible with any of the provisions of the present act," while the English text reads that nothing in this covenant shall be deemed to affect the validity of . . . regional understandings like the Monroe Doctrine," appears to be, as Senator Harding said in his speech on Saturday, a grave fault.

The attempted explanation offered by the State Department limps. It will not do to dismiss a discrepancy by saying that under the French and English texts are both "authentic." You cannot make authentic a contract the copies of which disagree on a vital point by declaring in the contract that both copies are authentic. The consequences of a case—as Senator Harding magnanimously says of it—like this might some day be bitter. It is sophistical to say that the Covenant which has not been filed in Washington, had the Senate bowed to President Wilson's demand, would be our incontrovertible authority. There happens to be also the French text, filed in Paris and here, and containing an Article XXI so different that the difference in the meaning is radical. As Senator Harding succinctly described the difference, "the intimation in English is that the event of conflict concerning the two provisions of the League Covenant must be made to agree with the Monroe Doctrine, but the literal effect of the clause as originally drawn in French, in case a controversy arises, is the subordination of the Monroe Doctrine to such a degree as virtually to involve its complete abandonment."

But there is one point on which the English and French texts do agree. Both describe the Monroe Doctrine as a "regional understanding." The phrase, no matter whether the remainder of Article XXI was translated correctly into all the languages of the world, is enough to damn the article in American eyes. For the Monroe Doctrine is not a regional understanding. It is the American policy. Senator Harding utters a good definition of it in Saturday's speech:

"It is a plain, square, fearless declaration of the United States which is a warning against European nations exerting undue influence or applying improper pressure upon the helpless republics of the Western Hemisphere; indeed, it is America's warning to the Old World against foreign aggression, for our own protection and for the protection of those who have a right to look to this Republic for an effective manifestation of neighborly interest."

That is the way Americans have viewed the Monroe Doctrine since its inception; and they are going to put their signatures to an admission that the Doctrine is, in the oily phrase of the body at Versailles, a "regional understanding," a phrase of infinite meaning, at best.

LUMBER-WAGON DIPLOMACY

It has been the policy of this country for years to cultivate the friendliest relations with the republics of Central and South America. When Franklin Roosevelt asserted that were the United States a member of the league of nations he could control the votes of those countries his statement was as undiplomatic as it was untruthful. It was calculated to arouse the ire of one of our neighbors to the south, and impair our relations with them. The State Department was so concerned about the matter that it hurriedly issued a denial of Mr. Roosevelt's blundering remark.

The Cleveland Plain Dealer says "the men who made the league pact were familiar with the American Constitution. They knew that there was no compulsion to fight placed on America by the action of Congress."

ON THE BRINK

ON THE SPUR OF THE MOMENT

By Roy K. Moulton

A LITTLE SLICE O' LIFE.

I sit in my office
High in a building.
And my office window catches
Every vagrant breeze.
And besides that I have
An electric fan buzzing all day
And I have a water cooler,
And I can sit at my desk
In the flimsiest of clothing
And can take my collar off
If I have no visitors.
But it is still muggy
And I complain of the heat.
I complain bitterly to every one
Who will stop and listen.
The humidity, I say,
Nearly chokes me and
There is nothing right anywhere.
And as I sit at the confluence
Of two breezes,
One from my window
And another from my fan,
I look down many stories
To a busy street intersection,
Where two great arteries cross,
And I see wagons and motors
And trolleys and pushcarts
And crowds of people
Fighting their way across,
And, in the midst of it all,
I see a man, calm and unruffled,
Alert and efficient—
Directing the immense traffic,
Saving more than one life a day.
He helps an old lady across,
Touches his cap and smiles,
And he is standing in the hot sun.
And he wears a hot little cap
And a heavy blue uniform,
The coat buttoned tightly
Up toward his throat,
And for six mortal hours
He stands in that
Blistering, sickening pendemonium,
And he smiles and jokes.
And perhaps he gets
Five dollars a day, maybe less—
And me—up in my office—
I complain of the heat.
What a selfish, ungrateful boob
I must be.

* * *

Knock New York apartments all you like, but it isn't everywhere that for $3,000 a year you can have a place to live where you can reach into the kitchen or into the parlor without getting out of bed.

* * *

The other day in a street car I saw a man get up and give his seat to a lady. This was strange enough, but the strangest part is yet to come. The lady thanked him.

* * *

Cox seems to be in favor of the league without reservations and Harding in favor of the reservations without the league.

* * *

MARCEL'S NOVELETTE.

Lord Margrave was a handsome young man and he was riding on a London bus. She was of good family; but had to work for a living. It was raining and she had gotten her feet wet. Instinctively she knew that he was a gentleman and allowed him to talk to her. Later, while they were having dinner in his chambers, she told him all about herself. How hard it had all been since her father, the curate, had died. Margrave was a boy at heart and proposed putting her in a "flat" of her own. For seventy pages she refused and then she moved into the "flat." Her employer had insulted her and she had lost her job.

By real hard work she cultivated a voice worthy of grand opera. Her "debut" at the opera house is a great success. She now can marry Margrave, but she does not. She marries a vaudeville juggler.

MARCEL STEINBRUGGE.

* * *

So paragraphs take a lot of time, others not so much. This one took about three seconds.

* * *

According to the latest reports, Joe Elwell was still murdered.

* * *

What has become of the old-fashioned "cool of the evening"? The wind that is going to be wasted in this campaign would turn all the windmills in America for three seasons and sail all the cup races for the next half century.

* * *

Prohibition Enforcer Kramer is said to have confiscated enough whisky for a drink for every adult male in the country. When he gets ready to give us ours, we'll take a little ginger ale on the side.

* * *

SOULS, ETC.

It must be a nuisance
To have a soul.
That is to say,
One of the new model
High-brow souls
Which must be pampered
And petted and vacuum cleaned
And catered to like a lap dog
With incipient dyspepsia,
Or fleas.
We know several people
Who are fitted throughout
With all modern improvements
Including modern souls.
One has the soul of a writer.
He never writes anything
Because he always has to stop
And tinker up his soul,
But if he ever gets that soul
To hitting on all twelve
He is going to go some.
Another has the soul
Of an artist. For the past
Twelve years he has been
Getting that soul into shape,
But it always develops
Engine trouble or tire
Trouble or carbon.
These new-fangled souls
Are so fussy about things.
Some of them become jangled
At yellow wallpaper.
Others can't sit in rooms
With green hangings.
Others become weak and suffer
When forced to look upon
Parsnips or garlic salad.
The temperamental souls
May be all right, but
It strikes us that the
Upkeep costs more than
The original price.
A person with one of them
Reminds us of the fellow
Who had to stay at home
And hold his wife on his lap
All day and never had time
To make any money.
If we have any soul at all
It is one of the old-fashioned
Sort that runs automatically
And fears nothing at all
Except the time-honored danger
Of going to hell or somewhere,
Which we have learned to ignore.
When a man has what
The effete call "soul,"
He is tied down by it
Much the same as was the burglar
Whose wife wouldn't let him
Go out nights.

* * *

We can't help thinking what a fortunate thing it was for her that bobbed hair was not the fad in Lady Godiva's time.

* * *

Many a man will give you his last dollar, but will balk at giving you his last drink.

* * *

HERE COMES THE BRIDGE.

The bridge was attired in a dark green going-away gown and carried roses.—Sturgis Register.

* * *

Gold has been found in Broad street. Well, we know a party who lost a lot of it there one time.

* * *

Headline: "Allies Looking to U. S. for Troops."
Well, there is no law against looking.

* * *

WAS HE A REAL ESTATE DEALER, TOO?

"Mrs. Pearl Smith, formerly a waitress in the company's restaurant, testified that last September a man cook pursued her, carrying a live house by the tail."—Athens (Ga.) Daily Herald.

"Well done, thou good and faithful servant," means something nowadays, for when a man dies he has been well done by about every profiteer in the country.

* * *

Duke may conduct a trust tour [illegible]

TOWN TATTLER

Have You Heard?

How Joe Hordian lost a bet? Joe is an expert at breaking clay pigeons and generally cops off the first prize when he goes to the weekly club shoots. The other day his friends at the Willys-Overland put up a job on him. One of them bet him $5 he could not break twenty-two out of twenty-five clay pigeons, and Joe promptly put up the money. The contest took place with the result that he broke but seven. He gamely paid the bet but has yet to learn that there were but seven clay targets that he fired at. The rest of them were aluminum that had been made for the occasion, and painted to represent the real article. Witnesses say Joe hit ever target that was thrown in the air, but he failed to hear the peculiar metalic ring that followed each shot at the aluminum disks.

Calls Big Parties "Gold Dust Twins"

SAN FRANCISCO, Sept. 15—Seymour Stedman, Socialist candidate for vice president, in a speech here last night referred to the Republican and Democratic parties as the "gold dust twins" and said the "paramount issue seems to be which has the smaller campaign fund, Cox or Harding."

"J. P. Morgan and company support Cox; Gary and his assistants of the steel trust, support Harding," he said. "The slogan of the Socialist campaign is "Debs versus Dubs."

FOR SKIN TORTURES

Zemo, the Clean, Antiseptic Liquid, Just What You Need. Is Not Greasy

Don't worry about eczema or other skin troubles. You can have a clear, healthy skin by using Zemo, obtained at any drug store for 35c, or extra large bottle at $1.00.

Zemo generally removes pimples, blackheads, blotches, eczema and ringworm and makes the skin clear and healthy. Zemo is a clean, penetrating, antiseptic liquid, neither sticky nor greasy and stains nothing. It is easily applied and costs a mere trifle for each application. It is always dependable.

In skin troubles, ordinary soaps are irritating and liable to aggravate the condition. Use Zemo soap. It is antiseptic, soothing, and hastens the process of healing.

The E. W. Rose Co., Cleveland, O.

WAGNER AWNINGS
MADE BY
The Cleveland-Akron Bag Co
CLEVELAND, O.
Phone or write Elyria Representative, Hotel Andrews.

ABE MARTIN

'Bout ever'thing has gone up but ideals, an' they seem t' be a little lower, if anything. You don't have t' look fer work if you live on a farm.

REAL ESTATE TRANSFERS

J. Linden to C. S. Burtis, Lot 89 Russian Tp., $2200.

P. Beck to T. L. Wolf, Lot 15 Elyria, $300.

K. F. Gott to C. Jackson, Lot 23 LaGrange $1000.

D. W. Hyland to R. E. Jackson, Lot 1309-10 Elyria, $10.

C. W. Tattersall to H. A. Sauer, Lot 18 Elyria, $10.

Oberlin Ave. Realty Co. to International Real Est. Co., Lot 4, Lorain $10.

Wm. Felder to J. Borzicovics, Lot 254 Lorain, $500.

Wh. Felder to J. Borzicovics, Lot 255 Lorain, $318.75.

Wm. Felder to F. Turkal, Lot 256 Lorain, $318.75.

J. Samson to W. L. Morgan, Lots 150-151 Lorain, $10.

Kopeco & Greenbaum Co., to J. Cah, Lots 1571-2 Lorain, $10.

E. K. Mussey to American Crucible Co., Lots 51-2 Elyria, $2500.

E. Armstroff to J. T. Brooks, Lots 12, Oberlin, $3600.

F. E. Henderson to M. Dugan, Lot 6, Lorain, $10,000.

J. M. Hyland to D. W. Hyland, Lots 4-5 Elyria, $4000.

J. L. Chapman to J. Listiak, Lot 1964 1-2 Lorain, $10.

G. Jabaggy to J. Kovacs, Lot 22, Elyria, $10.

R. Gillip to A.C. Wise, Lot 49, Grafton $11,000.

C. P. Brown to C. D. Herrick, Lot 55 Oberlin $1.00.

Grand Realty Co. to L. Rutkowski, Lot 11, Lorain, $736.25.

E. L. Wilcox to M. B. Hemenway Lot 28 Wellington, $500.

Industrial Svgs. Realty Co., to A. M. Moulton, Lot 13 Sheffield Tp., $10.

Industrial Svgs. Realty Co. to E. Kuchna, Lot 48 Sheffield Tp., $100.

W. E. Walker to E. Gunder, Lot 85 Carlisle Tp., $10.

Fire Damages Cigar Store

LORAIN, Sept. 15—Fire late last night damaged the Newman Cigar Co. plant. The blaze is said to have started from a cigaret stub carelessly thrown into a pile of rubbish at the rear of the building.

PLACES CHOSEN FOR FARMERS' INSTITUTES

State aid farmers' institutes will be held at the following points in this county this season, according to an announcement issued by F. L. Allen, state superintendent of farmers' institutes: North Ridgeville, January 3 and 4, Pittsfield, January 10 and 11, Belden January 12 and 13, Rochester, January 24 and 25.

In addition to lecturing on problems of production, farm management and marketing, farmers' institute workers will give support to the program of county, state and national farm bureaus in order that speakers may better direct their efforts, institute secretaries have been asked to furnish information concerning local farm problems.

The institute staff this year includes 51 speakers, all of whom have had outstanding experiences along the lines of information given in their lectures.

Owing to insufficient funds and the increased cost of conducting farmers' institutes, a maximum of only four rather than five state-aid institutes has been scheduled for each Ohio county this year.

Lorain Prepares for Opening

LORAIN, Sept. 15—Harry L. Davis, Republican candidate for governor, has been asked to dedicate Lorain's new $10,000 football stadium here Sunday, Sept. 26, when the season's gridiron lid will be officially tilted. The opening game on the grid will be staged between the Lorain Tafco and the Akron Mutes.

Will Observe Columbus Day

LORAIN, Sept. 13—Italian residents of Lorain have launched plans for a demonstration here on Columbus day, Oct. 12.

Lorain Architect Dies in West

LORAIN, Sept. 15—Word was received here today of the death of J. D. Dautoff, Lorain architect, in Portland, Ore., Sept. 6.

"Learn the Jersey Difference" by eating..... JERSEY Corn Flakes with berries and seasonable fruits
STAY CRISP IN MILK
JERSEY
Ask your grocer

DO YOU REALIZE

that it is today almost impossible to obtain milk bottles and that each bottle is worth almost as much money as you pay for the milk it contains?

THE THOUGHTFUL HOUSEWIFE is co-operating to keep the price of milk as low as possible, by sending back all milk bottles as quickly as they are empty.

They keep pantry shelves clear of bottles and do not use any except for the proper purpose of holding milk.

The Park Home Dairy Company
Wholesale and Retail Dealers in
DAIRY PRODUCTS
Elyria, Ohio
Telephones
Bell 122 Elyria 240

LIFE INSURANCE
Geo. G. Pearis
District Agt.
New England Mutual Life Insurance Co.
308 Lorain County Bank Bldg.
Phone 2686

C. J. MILLER
GLASSES FITTED
CALL 2736
CENTURY BLK.
Over 10c Store

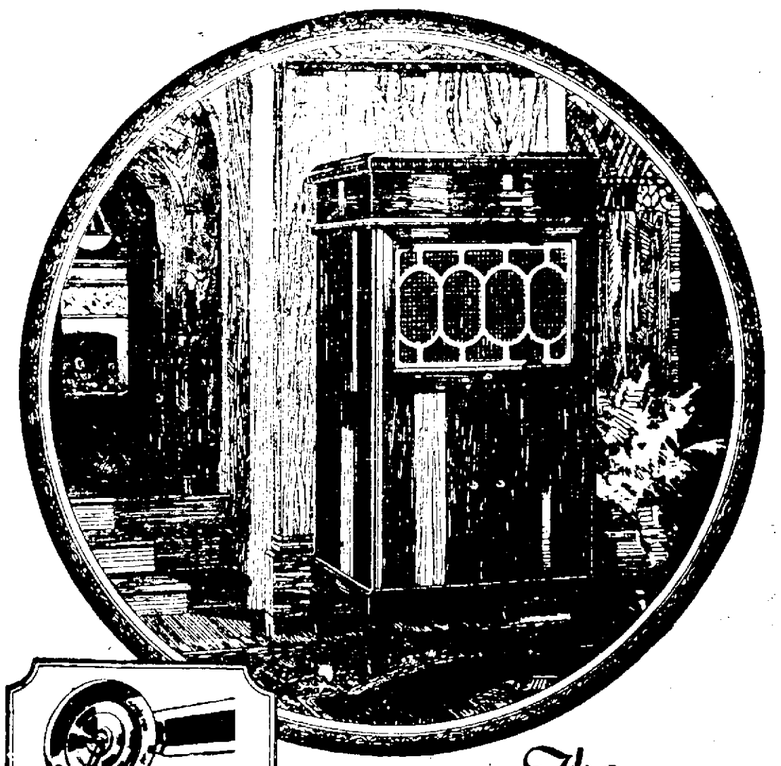

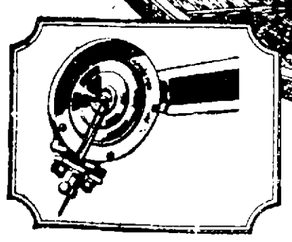

The Cheney Reproducer

which searches out hidden treasures in records and restores them to the world.

Equipped with an unusually sensitive and flexible diaphragm which responds perfectly to every needle vibration. The scientific construction of the reproducer eliminates "blast."

Needle scratch is reduced to a minimum—and reproductions come forth pure and clear.

The CHENEY

Hidden Treasures

In every phonograph record there are delicate tones and overtones which heretofore have been lost in the reproduction. The overtones add tone color to the music—and enrich individuality of voice and interpretation.

The Cheney is endowed with a method of reproduction radically different from that used in any other phonograph. It brings out the most delicate tones in all their purity and gives to records a mellow quality as lovely as the original itself.

Cheney cabinets are period furniture of exquisite design, patterned after the works of master craftsmen of Europe.

THE WILKINS-HURST CO.